



## PLANNING COMMISSION

Kevan Hutchinson, Chairman

Darin Smith, Vice-Chairman

Eugene Bumbera    Jay Goyal    George A. Marquez

Eric M. Reyes    Ramon M. Sagredo

### AGENDA

**PLANNING COMMISSION  
REGULAR MEETING  
WEDNESDAY, NOVEMBER 12, 2014 AT 5:30 P.M.  
CITY COUNCIL CHAMBERS  
383 MAIN STREET  
BRAWLEY, CALIFORNIA**

1. CALL TO ORDER / ROLL CALL
2. APPROVE AGENDA
3. APPROVE MINUTES OF AUGUST 13, 2014
4. PUBLIC APPEARANCES

The Planning Commission encourages citizen participation on all matters presented for their consideration. Members of the public who wish to speak on an issue that is not on the agenda may do so during the "Public Appearances" section at any meeting. The Planning Commission does not take action on items presented under Public Appearances.

### PUBLIC HEARING

5. An application for a site plan (SP14-02), conditional use permit (CUP14-02), parcel map (PM14-01) zone change (ZC14-01) from R-1 (Residential Single Family) to MHP (Mobile Home Park), C-1 (Neighborhood Commercial) and M-1 (Light Manufacturing), a general plan amendment (GPA14-01) changing the land use designation from low density residential to medium density residential, commercial and industrial and an environmental mitigated negative declaration to allow for a mobile home and RV park, a convenience store and a mini-storage facility.

Applicant: Jay Goyal and David Ramirez for  
RSG Capital, LLC  
512 Broadway Street  
El Centro, CA 92243

Location: Northwest corner of River Drive and North Palm Avenue, more particularly described as Lot 8, Subdivision of Tract 77, Township 13 South, Range 14 East, S.B.M. excepting the south 40 feet, City of Brawley, County of Imperial, State of California, APN 047-060-031

## COMMISSION ACTION

6. ZONING CODE ENFORCEMENT

7. ADJOURNMENT

Supporting documents are available for public review in the Planning Department, 400 Main Street, Suite 2, Brawley, Monday through Friday, during regular posted business hours. Individuals who require special accommodations are requested to give 24-hour prior notice.  
Contact: Alma Benavides, City Clerk, 760-351-3080

The Planning Commission of the City of Brawley, California, met in Regular Session at 5:30 p.m., City Council Chambers, 383 Main Street, Brawley, California, the date, time, and place duly established for the holding of said meeting. The City Clerk attests to the posting of the agenda pursuant to G.C. 54954.

#### CALL TO ORDER/ROLL CALL

The meeting was called to order by Chairman Marquez at 5:32 p.m.

**Present:** Marquez, Hutchinson, Goyal, Smith, Sagredo

**Absent:** Bumbera, Reyes

#### APPROVAL OF AGENDA

Motion: The Planning Commission approves the agenda as presented. m/s/c

Goyal/Hutchinson 5-0

#### APPROVAL OF MINUTES

Motion: The Planning Commission approves the minutes of May 7, 2014 as presented. m/s/c

Goyal/Smith 5-0

#### PUBLIC APPEARANCES

Chairman Marquez called for public appearances. There were none.

#### PUBLIC HEARING

Due notice having been given, now is the time to consider an application for a variance (VAR14-04) to allow for the temporary installation of a shipping container which will serve as storage until a permanent storage building is constructed or for no longer than two years in a C-2 (Medium Commercial) zone, 630 Brawley Avenue

Applicant: Jay Goyal for  
JRM Development  
890 Flammang Avenue  
Brawley, CA 92227

Location: 630 Brawley Avenue, the northerly 167.53 foot strip, Block 1, Townsite of  
Brawley, City of Brawley, County of Imperial, State of California, APN  
048-201-003

Mr. Goyal stepped down from the dais as he is the applicant for the project.

Gordon Gaste, Planning Director gave an overview of the project.

Applicant Jay Goyal explained that he had previously submitted building plans for the property, but due to the economic downtown, he had delayed the project. He expects the new building to be constructed within two years..

Commissioner Hutchinson inquired about the size of the container.

Mr. Goyal stated there were two 8 foot by 20 foot containers to be used.

Mr. Marquez opened the public hearing at 5:40 p.m.

There were no public comments or questions from public or the Commission.

Mr. Marquez closed the public hearing at 5:41 p.m.

Motion: The Planning Commission makes findings consistent with the Planning Commission Staff Report and approves the variance (PM14-04) allowing for the shipping container to serve as storage until a new permanent building is constructed or for no longer than two years subject to compliance with the conditions of approval. m/s/c Hutchinson/Segredo 4-0

Due notice having been given, now is the time to consider a Specific Plan Amendment to the

Downtown Specific Plan (PD-12-01) to allow sidewalk sales with a temporary permit. Planning Commission meeting and indicated the staff report was generally reflective of the Commission's recommendations.

A general recap discussion ensued.

Mr. Goyal recommended that the area to be permitted for sidewalk sales should be increased to six feet rather than five feet since the right-of-way is fifteen feet wide.

Mr. Jason Zara, Brawley Chamber of Commerce Executive Director, stated his support for sidewalk sales, but would like to see a monthly permit as well as an annual one.

Commissioner Goyal recommended a annual permit that would run from January 1 through December 31 and a monthly permit that would run from the 1st of a given calendar month to the last day of the calendar month.

A discussion ensued on the amount of the fee the City would be charging to defray the cost of code enforcement.

Mr. Goyal suggested a one-hundred dollar fee for an annual permit and fifty dollars for a monthly permit.

Mr. Marquez opened the public hearing at 5:52 p.m.

There were no public comments or questions from public or the Commission.

Mr. Marquez closed the public hearing at 5:53 p.m.

Motion: The Commission makes a recommendation to amend the staff report to reflect a one-hundred dollar annual sidewalk permit fee effective from January 1 through December 31 and a fifty dollar monthly permit fee effective for one given calendar month. An amendment increasing the area from 5 feet to 6 feet from the property line was also incorporated into the recommendations. m/s/c Goyal/Hutchinson 5-0

#### COMMISSION ACTION

Mr. Gaste gave a summary of the need for repealing of the obsolete ordinances.

The Commission recommends approval to the City Council consistent with the Planning Commission Staff Report. m/s/c Smith/Segredo 5-0

#### REVIEW AND ADOPTION OF PLANNING COMMISSION RULES 2014-2015

The Commission approved the review and adoption of the rules. m/s/c Hutchinson/Goyal 5-0

#### ELECTION OF OFFICERS 2014-2015

Mr. Hutchinson was nominated for Chairman. There were no other nominations.

The Commission elected Mr. Hutchinson the new Chairman. m/s/c Sagredo/Goyal 5-0

Mr. Smith was nominated for Vice Chairman. There were no other nominations.

The Commission elected Mr. Smith as the new Vice Chairman. m/s/c Sagredo/Hutchinson 5-0

#### CODE ENFORCMENT

Mr. Hutchinson noted that the trailer has been removed from the old Los Amigos property at 641 West Main Street, but that the property still required some cleanup.

Mr. Gaste stated that the City is communicating with the property owner to continue to clean up the site.

Mr. Hutchinson expressed safety concerns at the westbound right-turn lane on Wildcat Drive onto Brawley Avenue. He believes the speed limit be too high to ensure safe right turns and that a "No Right Turn on Red" sign should maybe be installed like the westbound right turn land on American Legion Street.

Mr. Gaste noted that Planning and Public Works are continuously working with CALTRANS to increase safety on this corridor and will reintroduce the topic at the next Traffic Safety

Committee meeting.

NEXT MEETING DATE

The Commission voted to skip the September regularly scheduled meeting and adjourn to the October regular meeting on October 1, 2014.

ADJOURNMENT

Motion: The meeting of the Planning Commission adjourns at 6:05 p.m. m/s/c/ Hutchinson/Segredo 5-0

## **PLANNING COMMISSION STAFF REPORT**

**Zone Change/General Plan**

**Amendment/Site Plan/**

**Conditional/Use Permit/Parcel**

**Map:** ZC14-01/GPA14-01/SP14-02/CUP14-02/PM14-01  
River Palm Mobile Home and RV Park/Mini-Storage/Convenience Market

**Property Owner:** RSG Capital, LLC

**Applicant/**

**Representative:** David L. Ramirez, P.E.

**Legal Description:** Lot 8, Subdivision of Tract 77, Township 13 South, Range 14 East, S.B.M. excepting the South 40 feet, City of Brawley, County of Imperial, State of California, APN 047-060-31

**Location:** Northwest corner of River Drive and North Palm Avenue

**Area:** 24.49 Acres (1,066,784 Square Feet)

**Existing Zoning:** R-1 (Residential Single Family)

**Proposed Zoning:** MHP (Mobile Home Park) / M-1 (Light Manufacturing) / C-1 (Neighborhood Commercial)

**Existing Use:** Parcel 1: Vacant

**Proposed Use:** Parcel 1: Mobile Home and RV Park  
Parcel 2: Mini-Storage  
Parcel 3: Convenience Market

**Surrounding Land Uses:**

**North -** M-1 (Light Manufacturing) / Vacant  
**South -** R-1 (Residential Single Family) / Single Family Dwellings  
**East -** R-1 (Residential Single Family) / Vacant  
**West -** M-1 (Light Manufacturing) / Vacant

**Current General Plan Designation:** Low Density Residential

**Proposed General Plan Designation:** Medium Density Residential, Commercial

**CEQA Status:** Mitigated Negative Declaration

**PLANNING COMMISSION HEARING, NOVEMBER 12, 2014,  
5:30 P.M., CITY COUNCIL CHAMBERS, 383 MAIN STREET,  
BRAWLEY, CALIFORNIA**

**Zone Change/General Plan Amendment/Site Plan/Conditional Use Permit/Parcel Map:  
ZC14-01/GPA14-01/SP14-02/CUP14-02/PM14-01**

**General Information:**

The applicant is requesting a rezoning to MHP (Mobile Home Park), C-1 (Neighborhood Commercial) and M-1 (Light Manufacturing) in order to permit a mobile home and RV park, a convenience store and a mini-storage facility. The property is currently zoned R-1 (Residential Single Family). The project also includes a General Plan Amendment changing the land use from Low Density Residential to Medium Density Residential, Commercial and Light Manufacturing and a parcel map subdividing the lot into three parcels. The site is currently vacant and is 24.49 acres in size. Access is proposed via River Drive, North Palm Avenue and Duarte Street. The applicant is also required to obtain a conditional use permit for the mini-storage facility. There are previous zoning conditions currently imposed on this property for a single family tentative tract map.

**Staff Recommendation:**

The Development Review Committee (DRC), on October 2, 2014, recommends approval of this request for rezoning, general plan amendment, site plan, conditional use permit, and adoption of the proposed Mitigated Negative Declaration on the basis of the whole record before it, including the initial study and any comments received, that there is no substantial evidence that the project will have a significant effect on the environment and that the Mitigated Negative Declaration reflects the City of Brawley's independent judgment and analysis. The following conditions shall apply:

1. The Developer shall comply with all local, state & federal laws, rules, regulations, ordinances, resolutions and standards applicable to this Project, whether specified herein or not. Where conflicts occur, the most stringent requirements as interpreted by the City shall apply.
2. Obtain City Engineer's review and approval (stamp & signature) for all final maps, improvement plans, studies, soils reports, cost estimates, designs, calculations, Subdivision Agreement(s), related documents, and amounts of fees required for this Project.
3. Obtain, pay for and comply with all permits required from the Imperial Irrigation District (IID) for improvements within, adjacent or across these agencies rights-of-way and/or facilities, as required to serve this Project.
4. Offer for dedication all rights-of-way, easements or parcels of land required for the improvements of streets, underground pipelines, and utilities.
5. Approval or conditional approval of the site plan shall not constitute the waiver of any requirement of the City's ordinances or resolutions, regulations or standards; except, where a condition herein specifically provides a waiver.
6. Landscaping will be required as per Sec. 27.180 of the Zoning Ordinance and the Brawley Landscaping Ordinance and shall be installed per the approved landscape plan.
7. Provide sewer and water, curb and gutter, sidewalk, street and other improvements to City standards before City issues certificate of occupancy for any structure for each parcel. This includes half street improvements to the northern half of River Drive, the western half of North Palm Avenue and the south half of Duarte Street. The west half of North Palm Avenue shall be constructed in phases that match the northern boundary of the development. The south half of Duarte Street shall require a fair share for each phase of the Mobile Home Park and shall be designed per Local Industrial design requirements. During the interim, both North Palm Avenue and Duarte shall be improved as a 20 foot all-weather road for use by emergency vehicles.
8. Pretreatment of wastewater shall be required per Public Works standards.
9. Hydraulics, drainage and grading details to City standards provided to the City Engineer. Project must comply with local, state and federal storm drainage discharge permits regulations. 100 percent retention shall be provided. The retention basin shall also be landscaped (xeriscape permitted). A driveway for maintenance and an ADA ramp shall be provided for access to the recreational retention basin. An agreement shall be provided for by the property owners of the three parcels for joint use of the retention facility.

**Zone Change/General Plan Amendment/Site Plan/Conditional Use Permit/Parcel Map:**  
**ZC14-01/GPA14-01/SP14-02/CUP14-02/PM14-01**

10. Applicant/Property Owner shall obtain an encroachment permit from the Department of Public Works for any new, altered or unpermitted driveways necessary to access each of the parcels from a public street.
11. High Pressure Sodium street safety lighting shall be provided at 300 ft. maximum spacing and at all street intersections, according to the IID Standards. Streetlights shall be of 150 watts at street intersections and of 75 watts elsewhere.
12. Stop signs, stop bars and legend, shall be provided at locations determined by the City Engineer.
13. All private drainage and all private facilities, which are installed, operated, and maintained within Imperial Irrigation District right of way, require an IID encroachment permit.
14. Developer shall provide the Project's electrical load calculations to the Imperial Irrigation District Power Department in order to determine the electrical power facilities needed and their cost. All onsite utilities shall be underground.
15. Developer shall provide to the Project, underground utility services such as: natural gas, telephone and cable television in coordination with the corresponding utility company.
16. The type, quantity and location of new fire hydrants shall be subject to the review and approval of the City Engineer and the Fire Chief. Fire hydrants shall be no farther apart than what is required by the Uniform Fire Code, table A-III-B-I. Installation of fire hydrants shall be prior to construction of each respective phase of the development.
17. All parking spaces for passenger vehicles and recreation vehicles shall be paved.
18. A wrought iron fence or masonry wall is required on the south and east sides of the MHP property adjacent to residential zoning. A masonry wall shall be required between the C-1 parcel and the MHP parcel. Trash enclosures shall also be enclosed with a masonry well.
18. Close coordination with the Imperial County Development Services Department's Building Division is required since building permits shall be obtained through that entity.
19. Applicant/Property Owner shall defend, indemnify, and hold harmless the City of Brawley, or its agents, officers and employees from any claim, action or proceeding against the City or its agents, officers, or employees to attack, set aside, void or annul, an approval by the Development Review Committee, Planning Commission or City Council concerning the project. The City of Brawley shall promptly notify the applicant of any claim, action or proceeding and shall cooperate fully in the defense.
20. The applicant shall pay any and all amounts as determined by the city to defray all costs for the review of reports, field investigations, or other activities related to compliance with this permit/approval, city ordinance and/or any other laws that apply.
21. Any person or party who succeeds to the interest of the present owner by sale, assignment, transfer, conveyance, exchange or other means shall be bound by the conditions of approval.
22. Quimby fees shall be paid prior to final map recordation or issuance of building permits for the mobile home/recreational vehicle park parcel in the amount of \$27,629.34.
23. A "Deed Notice" required for parcels in the ALUC's D zone.

The recommendation is based on the following findings:

1. The proposal is prepared in accordance with the California Environmental Quality Act (CEQA) pursuant to Section 15164(b).
2. The location of the project and surrounding land uses make it unlikely the project will cause significant environmental impacts.
3. Approval of the Mitigated Negative Declaration, zone change, general plan amendment, site plan, and conditional use permit will not be detrimental to the public welfare or detrimental to the health and safety of the residents of the City of Brawley.
4. The zone change, general plan amendment, site plan, conditional use permit and Mitigated Negative Declaration are consistent with the character of the area for the types of surrounding land uses.



**Zone Change/General Plan Amendment/Site Plan/Conditional Use Permit/Parcel Map:  
ZC14-01/GPA14-01/SP14-02/CUP14-02/PM14-01**

The **General Plan Land Use Map** designates this property for **Low Density Residential** land uses. **Medium Density Residential, Commercial** and **Industrial** land uses are required for the intended use. **MHP (Mobile Home Park) zoning** permits mobile home and RV parks, **C-1 (Neighborhood Commercial) zoning** permits convenience markets and **M-1 (Light Manufacturing) zoning** permits mini-storage facilities with a **Conditional Use Permit**. These uses are **compatible** with adjacent development.

The Commission must determine the following:

- A. The proposed Site Plan/Zone Change/General Plan Amendment/Conditional Use Permit/Parcel Map protects the best interest, health, safety and welfare of the public in general.
- B. The proposed uses of this property complies with all of the standards and conditions applicable in the zoning district in which it is proposed to be located; complies with any special standards applicable to the particular type of development being proposed, or to the particular area in which the development is proposed; complies with any special approvals required in connection with such development or area.
- C. The proposed Site Plan/Zone Change/General Plan Amendment/Conditional Use Permit/Parcel Map are in accordance with and in furtherance of the Brawley General Plan, any special neighborhood plans or policies adopted by the City regarding the development area, or any approved concept plan.
- D. The proposed Site Plan/Zone Change/General Plan Amendment/Conditional Use Permit/Parcel Map are adequately served by and will not impose an undue burden upon the public improvements and rights - of - way by which it will be served or benefited, or which exist or are planned for installation within its boundaries or their immediate vicinity.
- E. Any impacts of the proposed Site Plan/Zone Change/General Plan Amendment/Conditional Use Permit/Parcel Map on adjacent property are adequately mitigated with the design, proposed construction and phasing of the site development.
- F. The development of the Site Plan/Zone Change/General Plan Amendment/Conditional Use Permit/Parcel Map mitigates substantial environmental problems.
- G. The proposed new use provides adequate landscaping and/or screening where needed to reduce visibility to adjacent uses.
- H. The proposed Site Plan/Zone Change/General Plan Amendment/Conditional Use Permit/Parcel Map are compatible with adjacent structures and uses.
- I. The Site Plan/Zone Change/General Plan Amendment/Conditional Use Permit/Parcel Map are not materially detrimental to the enjoyment or valuation of the property adjacent to the site.

**ATTACHMENT:** Environmental Initial Study, Draft Negative Declaration, Location Maps, Site Plan, Parcel Map.

**NOTE TO THE PROPERTY OWNER:** PLANNING COMMISSION POLICY REQUIRES THAT THE APPLICANT OR REPRESENTATIVE BE PRESENT AT THE PUBLIC HEARING FOR THIS ITEM. PLEASE DIRECT ANY QUESTIONS CONCERNING THIS REPORT TO THE PLANNING DEPARTMENT AT (760) 344-8822.

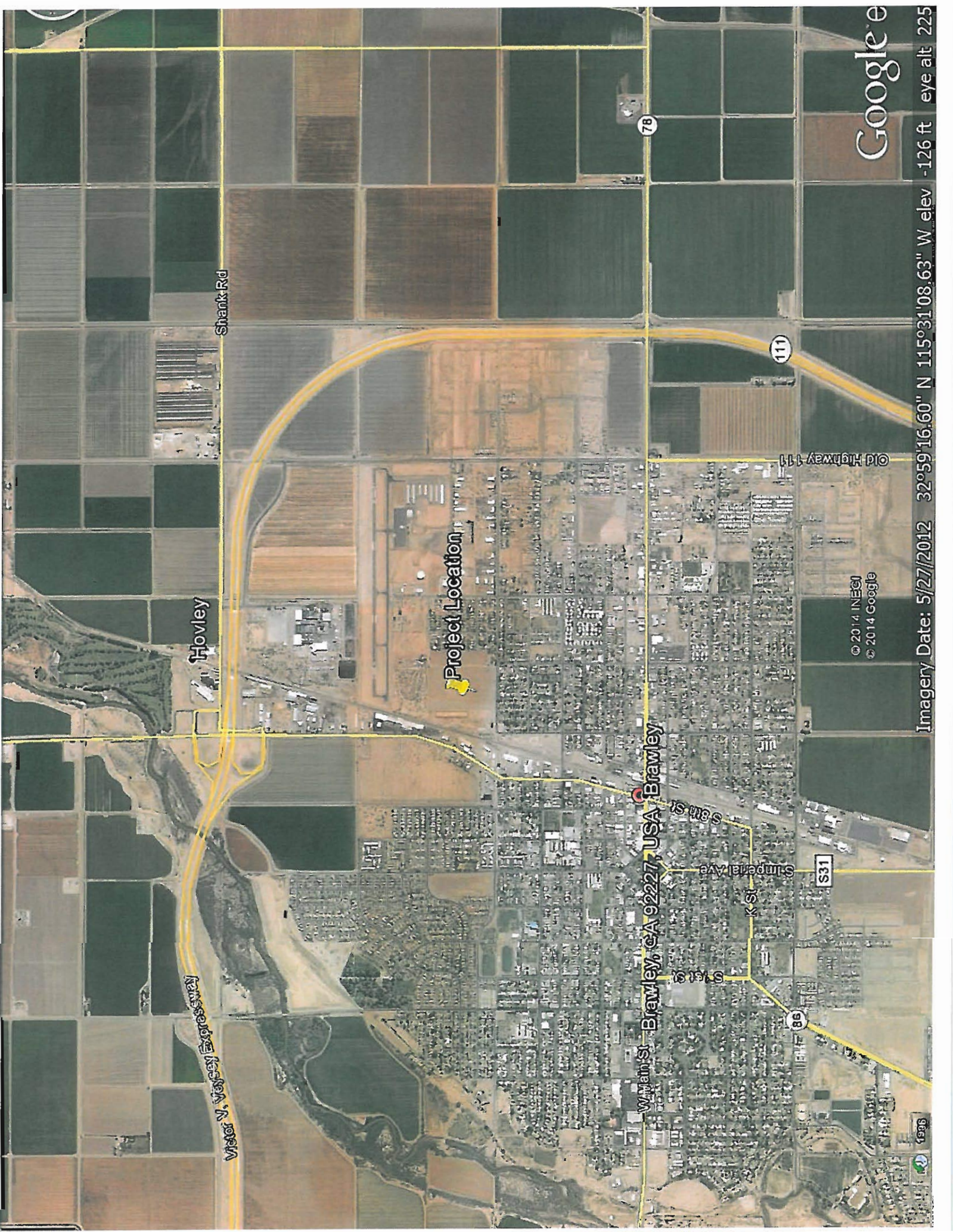

Hovley

Shank Rd

Project Location

Victor N. Vintney Expressway

Wain St

Brawley, CA 92227, USA

Brawley

S 8th St

Simperial Ave

K St

S 1st St

S31

Old Highway 111

78

111

86

© 2014 INEGI  
© 2014 Google

Google

Imagery Date: 5/27/2012 32°59'16.60" N 115°31'08.63" W elev -126 ft eye alt 225

1936

Parcels Address  
Parcel Lines  
City Boundary  
Assessor or Page Boundary



047060041000

1201 047060036000

047060029000  
1201

047060039000  
1050

047060040000

047060042000

1025

047060038000

047060031000

1203 047060041000

15th St

15th St

15th St

15th St

15th St

047155015000

047155001000  
697

047154624000  
896

047154010000  
695

047154030000  
695

047152027000

047152028000

047152012000

047153010000

047153002000

047155014000

047155003000

047154018000

047154033000

047154017000

047154004000

047152022000

047152014000

047153017000  
692

047153003000  
694

047155013000

047155004000

047154019000

047154005000

047152023000

047152005000

047153016000  
693

047153004000

047153005000

047155012000

047155005000

047154020000

047154006000

047152024000

047152006000

047153018000

047153006000

047153007000

047162016000

047162017000

047162018000

047162019000

047162020000

047162021000

047162022000

047162023000

047162024000

047162025000

047162026000

047162027000

047162028000

047162029000

047162030000

047162031000

047162032000

047162033000

047162034000

047162035000

047162036000

047162037000

047162038000

047162039000

047162040000

047162041000

047162042000

047162043000

047162044000

047162045000

047162046000

047162047000

047162048000

047162049000

047162050000

047162051000

047162052000

047162053000

047162054000

047162055000

Old Hwy 111

047060037000

1025

River Dr

River Dr

River Dr

River Dr

River Dr

River Dr

River Dr

River Dr

N Adams St

N Adams St

N Adams St

N Adams St

E Adler St

E Adler St

047060035000

047060036000

047060038000

047060039000

047060040000

047060041000

047060042000

047060043000

047060044000

047060045000

047060046000

047060047000

15th St

15th St

15th St

15th St

15th St

15th St

15th St

15th St

15th St

15th St

15th St

15th St

047060048000

047060049000

047060050000

047060051000

047060052000

047060053000

047060054000

047060055000

047060056000

047060057000

1201

047060037000

047060038000

047060039000

047060040000

047060041000

047060042000

047060043000

047060044000

047060045000

047060046000

047060047000

047060048000

047060049000

1201

047060036000

047060037000

047060038000

047060039000

047060040000

047060041000

047060042000

047060043000

047060044000

047060045000

047060046000

047060047000

047060048000

047060049000

047060050000

047060051000

047060052000

047060053000

047060054000

047060055000

047060056000

047060057000

047060058000

047060059000

047060060000

047060061000

047060062000

047060063000

047060064000

047060065000

047060066000

047060067000

047060068000

047060069000

047060070000

047060071000

047060072000

047060073000

047060074000

047060075000

047060076000

047060077000

047060078000

047060079000

047060080000

047060081000

047060082000

047060083000

047060084000

047060085000

047060086000

047060087000

047060088000

047060089000

047060090000

047060091000

047060092000

047060093000

047060094000

047060095000

047060096000

047060097000

047060098000

047060099000

047060100000

047060101000

047060102000

047060103000

047060104000

047060105000

047060106000

047060107000

047060108000

047060109000

047060110000

047060111000

047060112000

047060113000

047060114000

047060115000

047060116000

047060117000

047060118000

047060119000

047060120000

047060121000

047060122000

047060123000

047060124000

047060125000

047060126000

047060127000

047060128000

047060129000

047060130000

047060131000

047060132000

047060133000

047060134000

047060135000

047060136000

047060137000

047060138000

047060139000

047060140000

047060141000

047060142000

047060143000

047060144000

047060145000

047060146000

047060147000

047060148000

047060149000

0470601500

Tax Area Code  
1-001  
1-006  
1-015  
1-016



POR TRACT 77 & POR SUB OF TRACT 77 T13S, R14E  
& POR OF TOWNSITE  
OM 1-15  
LS 3-23  
ROS 5-74

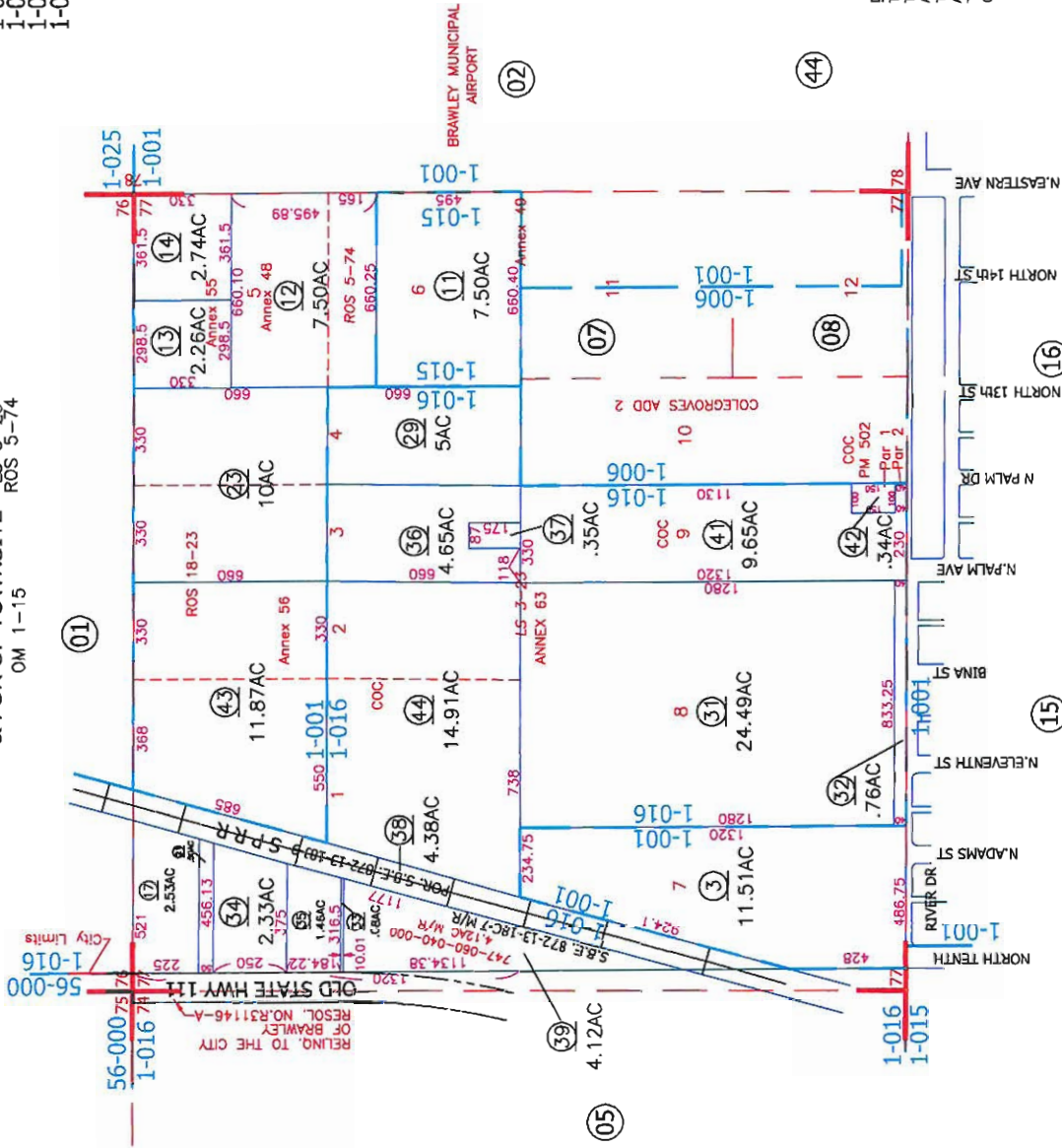

DISCLAIMER:  
THIS IS NOT AN OFFICIAL MAP.  
THIS MAP WAS CREATED FOR THE IMPERIAL COUNTY  
ASSESSOR, FOR THE SOLE PURPOSE OF AIDING IN  
THE PERFORMANCE OF THE DUTIES OF THE ASSESSOR.  
ANY ERRORS OR OMISSIONS IN THIS MAP ARE NOT  
THE RESPONSIBILITY OF THE COUNTY OF IMPERIAL  
OR THE ASSESSOR. (REV. & TAX. CODE SEC.37)

CITY OF BRAWLEY  
Assessor's Map Bk. 47-Pg. 06  
County of Imperial, Calif.

- 9-30-09 MF
- 8-01-07 MF
- 6-04-07 MF
- 3-07-01 AR
- 5-17-95 DP
- 4-18-95 RM
- 6-5-91 LS
- 5-9-91 RM
- 3-1-13 MF
- 9-6-11 MF
- 6-1-11 MF



# City of Brawley

## CEQA Environmental Information Study

**1. Project title:** ZC14-01/GPA14-01/SP14-02/CUP14-02/PM14-01/ (Zone Change/General Plan Amendment/Site Plan/Conditional Use Permit/Parcel Map) – River Palm Mobile Home and RV Park/Mini Storage/Convenience Market

**2. Lead agency names and addresses:**

City of Brawley  
Planning Department  
400 Main St.  
Brawley, CA 92227  
(760) 344-8822  
(760) 344-0907 (FAX)

**3. Contact person:** Gordon R. Gaste, AICP CEP, Planning Director

**4. Project location:** Lot 8, Subdivision of Tract 77, Township 13 South, Range 14 East, S.B.M. excepting the South 40 feet, City of Brawley, County of Imperial, State of California, APN 047-060-31

**5. Project sponsor's name and address:**

RSG Capital, LLC  
512 Broadway Street  
El Centro, CA 92243

**6. General plan designation:** Low Density Residential

**7. Zoning:** R-1 (Residential Single Family)

**8. Description of project:** The applicant is requesting a rezoning to MHP (Mobile Home Park), C-1 (Neighborhood Commercial) and M-1 (Light Manufacturing) in order to permit a mobile home and RV park, a convenience store and a mini-storage facility. The property is currently zoned R-1 (Residential Single Family). The project also includes a General Plan Amendment changing the land use from Low Density Residential to Medium Density Residential, Commercial and Light Manufacturing and a parcel map subdividing the lot into three parcels. The site is currently vacant and is 24.49 acres in size. Access is proposed via River Drive, North Palm Avenue and Duarte Street. The applicant is also required to obtain a conditional use permit for the mini-storage facility. There are previous zoning conditions currently imposed on this property for a single family tentative tract map.

**9. Surrounding land uses and setting:**

<i>North -</i>	M-1 (Light Industrial) / Vacant
<i>South -</i>	R-1 (Residential Single Family) / Single Family Dwellings
<i>East -</i>	R-1 (Residential Single Family) / Vacant
<i>West-</i>	M-1 (Light Industrial) / Vacant

The setting is adjacent to development and planned for urban uses in the General Plan.

**10. Other public agencies whose approval is required (e.g., permits, financing approval, or participation agreement.)**

City of Brawley:

- Site Plan Review
- Zone Change
- General Plan Amendment
- Parcel Map
- Conditional Use Permit

County of Imperial:

- Mobile Home Permits
- Airport Land Use Commission

**ENVIRONMENTAL FACTORS POTENTIALLY AFFECTED:**

The environmental factors checked below would be potentially affected by this project, involving at least one impact that is a "Potentially Significant Impact" as indicated by the checklist on the following pages.

- |  |   |  |
|--|---|--|
| <input type="checkbox"/> Aesthetics                          | <input type="checkbox"/> Agriculture and Forestry Resources | <input checked="" type="checkbox"/> Air Quality                        |
| <input checked="" type="checkbox"/> Biological Resources     | <input type="checkbox"/> Cultural Resources                 | <input type="checkbox"/> Geology /Soils                                |
| <input type="checkbox"/> Greenhouse Gas Emissions            | <input type="checkbox"/> Hazards & Hazardous Materials      | <input checked="" type="checkbox"/> Hydrology / Water Quality          |
| <input checked="" type="checkbox"/> Land Use / Planning      | <input type="checkbox"/> Mineral Resources                  | <input checked="" type="checkbox"/> Noise                              |
| <input type="checkbox"/> Population / Housing                | <input type="checkbox"/> Public Services                    | <input type="checkbox"/> Recreation                                    |
| <input checked="" type="checkbox"/> Transportation / Traffic | <input type="checkbox"/> Utilities / Service Systems        | <input checked="" type="checkbox"/> Mandatory Findings of Significance |

**DETERMINATION:** (To be completed by the Lead Agency)

On the basis of this initial evaluation:

- I find that the proposed project COULD NOT have a significant effect on the environment, and a NEGATIVE DECLARATION will be prepared.
- I find that although the proposed project could have a significant effect on the environment, there will not be a significant effect in this case because revisions in the project have been made by or agreed to by the project proponent. A MITIGATED NEGATIVE DECLARATION will be prepared.
- I find that the proposed project MAY have a significant effect on the environment, and an ENVIRONMENTAL IMPACT REPORT is required.

- I find that the proposed project MAY have a "potentially significant impact" or "potentially significant unless mitigated" impact on the environment, but at least one effect 1) has been adequately analyzed in an earlier document pursuant to applicable legal standards, and 2) has been addressed by mitigation measures based on the earlier analysis as described on attached sheets. An ENVIRONMENTAL IMPACT REPORT is required, but it must analyze only the effects that remain to be addressed.
- I find that although the proposed project could have a significant effect on the environment, because all potentially significant effects (a) have been analyzed adequately in an earlier EIR or NEGATIVE DECLARATION pursuant to applicable standards, and (b) have been avoided or mitigated pursuant to that earlier EIR or NEGATIVE DECLARATION, including revisions or mitigation measures that are imposed upon the proposed project, nothing further is required.

---

Signature

---

Date

**EVALUATION OF ENVIRONMENTAL IMPACTS:**

- 1) A brief explanation is required for all answers except "No Impact" answers that are adequately supported by the information sources a lead agency cites in the parentheses following each question. A "No Impact" answer is adequately supported if the referenced information sources show that the impact simply does not apply to projects like the one involved (e.g., the project falls outside a fault rupture zone). A "No Impact" answer should be explained where it is based on project-specific factors as well as general standards (e.g., the project will not expose sensitive receptors to pollutants, based on a project-specific screening analysis).
- 2) All answers must take account of the whole action involved, including off-site as well as on-site, cumulative as well as project-level, indirect as well as direct, and construction as well as operational impacts.
- 3) Once the lead agency has determined that a particular physical impact may occur, then the checklist answers must indicate whether the impact is potentially significant, less than significant with mitigation, or less than significant. "Potentially Significant Impact" is appropriate if there is substantial evidence that an effect may be significant. If there are one or more "Potentially Significant Impact" entries when the determination is made, an EIR is required.
- 4) "Negative Declaration: Less Than Significant With Mitigation Incorporated" applies where the incorporation of mitigation measures has reduced an effect from "Potentially Significant Impact" to a "Less Than Significant Impact." The lead agency must describe the mitigation measures, and briefly explain how they reduce the effect to a less than significant level (mitigation measures from Section XVII, "Earlier Analyses," may be cross-referenced).
- 5) Earlier analyses may be used where, pursuant to the tiering, program EIR, or other CEQA process, an effect has been adequately analyzed in an earlier EIR or negative declaration. Section 15063(c)(3)(D). In this case, a brief discussion should identify the following:
  - a) Earlier Analysis Used. Identify and state where they are available for review.
  - b) Impacts Adequately Addressed. Identify which effects from the above checklist were within the scope of and adequately analyzed in an earlier document pursuant to applicable legal standards, and state whether such effects were addressed by mitigation measures based on the earlier analysis.
  - c) Mitigation Measures. For effects that are "Less than Significant with Mitigation Measures Incorporated," describe the mitigation measures which were incorporated or refined from the earlier document and the extent to which they address site-specific conditions for the project.
- 6) Lead agencies are encouraged to incorporate into the checklist references to information sources for potential impacts (e.g., general plans, zoning ordinances). Reference to a previously prepared or outside document should, where appropriate, include a reference to the page or pages where the statement is substantiated.
- 7) Supporting Information Sources: A source list should be attached, and other sources used or individuals contacted should be cited in the discussion.
- 8) This is only a suggested form, and lead agencies are free to use different formats; however, lead agencies should normally address the questions from this checklist that are relevant to a project's environmental effects in whatever format is selected.
- 9) The explanation of each issue should identify:
  - a) the significance criteria or threshold, if any, used to evaluate each question; and
  - b) the mitigation measure identified, if any, to reduce the impact to less than significance

**Issues (and Supporting Information Sources):**

	Potentially Significant Impact	Less Than Significant with Mitigation Incorporation	Less Than Significant Impact	No Impact
--	--------------------------------	---	------------------------------	-----------

**I. AESTHETICS --** Would the project:

a) Have a substantial adverse effect on a scenic vista?

<input type="checkbox"/>	<input type="checkbox"/>	<input type="checkbox"/>	<input checked="" type="checkbox"/>
--------------------------	--------------------------	--------------------------	-------------------------------------

*There are no scenic vistas or designated scenic highways in the project area that could be affected by the project; therefore, there will be no impact.*

b) Substantially damage scenic resources, including, but not limited to, trees, rock outcroppings, and historic buildings within a state scenic highway?

<input type="checkbox"/>	<input type="checkbox"/>	<input type="checkbox"/>	<input checked="" type="checkbox"/>
--------------------------	--------------------------	--------------------------	-------------------------------------

*There are no scenic resources on the proposed project site; therefore, there will be no impact.*

c) Substantially degrade the existing visual character or quality of the site and its surrounding

<input type="checkbox"/>	<input type="checkbox"/>	<input type="checkbox"/>	<input checked="" type="checkbox"/>
--------------------------	--------------------------	--------------------------	-------------------------------------

*The proposed project is consistent with the general plan, zoning ordinance and surrounding land uses and would not degrade the existing visual character or quality of the site; therefore, there will be no impact.*

d) Create a new source of substantial light or glare which would adversely affect day or nighttime views in the area?

<input type="checkbox"/>	<input type="checkbox"/>	<input type="checkbox"/>	<input checked="" type="checkbox"/>
--------------------------	--------------------------	--------------------------	-------------------------------------

*Lighting in the area is associated with existing development. Light for the proposed project would be consistent with City of Brawley standards as it is an existing structure. All lighting is shielded from residential areas.*

**II. AGRICULTURE RESOURCES.** In determining whether impacts to agricultural resources are significant environmental effects, lead agencies may refer to the California Agricultural Land Evaluation and Site Assessment Model (1997) prepared by the California Dept. of Conservation as an optional model to use in assessing impacts on agriculture and farmland. In determining whether impacts to forest resources, including timberland, are significant environmental effects, lead agencies may refer to information compiled by the California Department of Forestry and Fire Protection regarding the state's inventory of forest land, including the Forest and Range



**Issues (and Supporting Information Sources):**

Potentially Significant Impact	Less Than Significant with Mitigation Incorporation	Less Than Significant Impact	No Impact
--------------------------------	---	------------------------------	-----------

Assessment Project and the Forest Legacy Assessment project; and forest carbon measurement methodology provided in Forest Protocols adopted by the California Resources Board. Would the project:

a) Convert Prime Farmland, Unique Farmland, or Farmland of Statewide Importance (Farmland), as shown on the maps prepared pursuant to the Farmland Mapping and Monitoring Program of the California Resources Agency, to non-agricultural use?

<input type="checkbox"/>	<input type="checkbox"/>	<input type="checkbox"/>	<input checked="" type="checkbox"/>
--------------------------	--------------------------	--------------------------	-------------------------------------

*The proposed project is designated low density residential within an urbanized area that is currently adjacent to development. Also, the property has not been farmed in over a decade. With a general plan amendment and a zone change, there would no impact to agriculture due to the implementation of the project.*

b) Conflict with existing zoning for agricultural use, or a Williamson Act contract?

<input type="checkbox"/>	<input type="checkbox"/>	<input type="checkbox"/>	<input checked="" type="checkbox"/>
--------------------------	--------------------------	--------------------------	-------------------------------------

*The proposed project site is not designated or zoned for agricultural uses. Additionally, there are no Williamson Act contracts on the project site or in the vicinity. Therefore, there would be no impact.*

c) Conflict with existing zoning for, or cause rezoning of, forest land (as defined in Public Resources Code section 12220(g)), timberland (as defined by Public Resources Code section 4526), or timberland zoned Timberland Production (as defined by Government Code section 51104(g))?

<input type="checkbox"/>	<input type="checkbox"/>	<input type="checkbox"/>	<input checked="" type="checkbox"/>
--------------------------	--------------------------	--------------------------	-------------------------------------

*The project site is located within an urban area with no timberland activity occurring within the project vicinity. There would not be any direct, indirect, or cumulative impacts to the environment which could cause conversion of timberland to non-timberland uses.*

d) Result in the loss of forest land or conversion of forest land to non-forest use?

<input type="checkbox"/>	<input type="checkbox"/>	<input type="checkbox"/>	<input checked="" type="checkbox"/>
--------------------------	--------------------------	--------------------------	-------------------------------------

*The project site is located within an urban area with no forest land activity occurring within the project vicinity. There would not be any direct, indirect, or cumulative impacts to the environment which could cause conversion of forest land to non-forest uses.*

**Issues (and Supporting Information Sources):**

Potentially Significant Impact	Less Than Significant with Mitigation Incorporation	Less Than Significant Impact	No Impact
--------------------------------	---	------------------------------	-----------

e) Involve other changes in the existing environment which, due to their location or nature, could result in conversion of Farmland, to non-agricultural use or conversion of forest land to non-forest use?

<input type="checkbox"/>	<input type="checkbox"/>	<input type="checkbox"/>	<input checked="" type="checkbox"/>
--------------------------	--------------------------	--------------------------	-------------------------------------

*The project site is located within an urban area with no agricultural activity occurring within the project vicinity. There would not be any direct, indirect, or cumulative impacts to the environment which could cause conversion of farmland to non-agricultural uses or forest land to non-forest uses.*

III. **AIR QUALITY.** Where available, the significance criteria established by the applicable air quality management or air pollution control district may be relied upon to make the following determinations. Would the project:

a) Conflict with or obstruct implementation of the applicable air quality plan?

<input type="checkbox"/>	<input checked="" type="checkbox"/>	<input type="checkbox"/>	<input type="checkbox"/>
--------------------------	-------------------------------------	--------------------------	--------------------------

*The regional plan for Brawley is the Air Quality Attainment Plan for Imperial County. The California Air Resources Board (CARB) provides criteria for determining whether a project conforms to the Air Quality Attainment Plan. The Air Quality Analysis indicates less than significant impacts that would be mitigated and would not obstruct the implementation of the air quality attainment plan for Imperial County.*

b) Violate any air quality standard or contribute substantially to an existing or projected air quality violation?

<input type="checkbox"/>	<input checked="" type="checkbox"/>	<input type="checkbox"/>	<input type="checkbox"/>
--------------------------	-------------------------------------	--------------------------	--------------------------

*Emissions due to operation of the project will emit some CO2. The proposed project is classified as a Tier 2 project (to be verified with APCD). According to the ICAPCD CEQA Air Quality Handbook, Tier 2 projects are required to implement all standard and discretionary mitigation measures. Construction emissions are shall be restricted to less than the ICAPCD thresholds for all criteria pollutants.*

c) Result in a cumulatively considerable net increase of any criteria pollutant for which the project region is non-attainment under an applicable federal or state ambient air quality standard (including releasing emissions which exceed quantitative thresholds for ozone precursors)?

<input type="checkbox"/>	<input checked="" type="checkbox"/>	<input type="checkbox"/>	<input type="checkbox"/>
--------------------------	-------------------------------------	--------------------------	--------------------------

**Issues (and Supporting Information Sources):**

Potentially Significant Impact

Less Than Significant with Mitigation Incorporation

Less Than Significant Impact

No Impact

*The proposed project would contribute air emissions in an air basin which is in non-attainment of standards. The ICAPCD's Operational Development Fee (Rule 310) would be required to provide; (1) off-site mitigation; (2) an operational development fee; or (3) a combination of both for any future site development. These measures for the proposed project would reduce cumulative impacts to a level that is less than significant.*

d) Expose sensitive receptors to substantial pollutant concentrations?





*Same as III b).*

e) Create objectionable odors affecting a substantial number of people?





*The project would not generate objectionable odors. Therefore, there would be no impact.*

**IV. BIOLOGICAL RESOURCES.** Would the project:

a) Have a substantial adverse effect, either directly or through habitat modifications, on any species identified as a candidate, sensitive, or special status species in local or regional plans, policies, or regulations, or by the California Department of Fish and Game or U.S. Fish and Wildlife Service?





*The site was surveyed for the existence of burrowing owls or any other protected or sensitive species. No sensitive species were found. A follow-up survey shall be performed prior to construction activities. If these species are present, avoidance, minimization and mitigation shall be performed.*

b) Have a substantial adverse effect on any riparian habitat or other sensitive natural community identified in local or regional plans, policies, regulations, or by the California Department of Fish and Game or US Fish and Wildlife Service?





*No riparian habitat or sensitive communities are present.*

**Issues (and Supporting Information Sources):**

Potentially Significant Impact	Less Than Significant with Mitigation Incorporation	Less Than Significant Impact	No Impact
--------------------------------	---	------------------------------	-----------

c) Have a substantial adverse effect on federally protected wetlands as defined by Section 404 of the Clean Water Act (including, but not limited to, marsh, vernal pool, coastal, etc.) through direct removal, filling, hydrological interruption, or other means?

<input type="checkbox"/>	<input type="checkbox"/>	<input type="checkbox"/>	<input checked="" type="checkbox"/>
--------------------------	--------------------------	--------------------------	-------------------------------------

*There are no wetland resources as defined by the Clean Water Act located on-site and therefore there will be no impact.*

d) Interfere substantially with the movement of any native resident or migratory fish or wildlife species or with established native resident or migratory wildlife corridors, or impede the use of native wildlife nursery sites?

<input type="checkbox"/>	<input type="checkbox"/>	<input type="checkbox"/>	<input checked="" type="checkbox"/>
--------------------------	--------------------------	--------------------------	-------------------------------------

*The site will be surveyed for the existence of burrowing owls or any other protected or sensitive species. If these species are present mitigation measures could include avoidance and/or relocation measures.*

e) Conflict with any local policies or ordinances protecting biological resources, such as a tree preservation policy or ordinance?

<input type="checkbox"/>	<input type="checkbox"/>	<input type="checkbox"/>	<input checked="" type="checkbox"/>
--------------------------	--------------------------	--------------------------	-------------------------------------

*The project would not conflict with any local policy or ordinance protecting biological resources; thus, there would be no impact.*

f) Conflict with the provisions of an adopted Habitat Conservation Plan, Natural Community Conservation Plan, or other approved local, regional, or state habitat conservation plan?

<input type="checkbox"/>	<input type="checkbox"/>	<input type="checkbox"/>	<input checked="" type="checkbox"/>
--------------------------	--------------------------	--------------------------	-------------------------------------

*There are no Habitat Conservation Plans or Natural Community Conservation Plans on or within the vicinity of the project site. Therefore, there would be no impact.*

**V. CULTURAL RESOURCES.** Would the project:

a) Cause a substantial adverse change in the significance of a historical resource as defined in '15064.5?

<input type="checkbox"/>	<input type="checkbox"/>	<input type="checkbox"/>	<input checked="" type="checkbox"/>
--------------------------	--------------------------	--------------------------	-------------------------------------

*The vacant parcel is adjacent to existing urban development which would not be considered historical as defined by the four criterion listed by the California Register of Historic Resources therefore, creating no impacts.*

**Issues (and Supporting Information Sources):**

	Potentially Significant Impact	Less Than Significant with Mitigation Incorporation	Less Than Significant Impact	No Impact
--	--------------------------------	---	------------------------------	-----------

b) Cause a substantial adverse change in the significance of an archaeological resource pursuant to '15064.5?

<input type="checkbox"/>	<input type="checkbox"/>	<input type="checkbox"/>	<input checked="" type="checkbox"/>
--------------------------	--------------------------	--------------------------	-------------------------------------

*The site is adjacent to existing development and has been disturbed and there are no identified archaeological resources located on the project site.*

c) Directly or indirectly destroy a unique paleontological resource or site or unique geologic feature?

<input type="checkbox"/>	<input type="checkbox"/>	<input type="checkbox"/>	<input checked="" type="checkbox"/>
--------------------------	--------------------------	--------------------------	-------------------------------------

*The site is adjacent to existing development and has been disturbed and there are no identified paleontological resources located on the project site.*

d) Disturb any human remains, including those interred outside of formal cemeteries?

<input type="checkbox"/>	<input type="checkbox"/>	<input type="checkbox"/>	<input checked="" type="checkbox"/>
--------------------------	--------------------------	--------------------------	-------------------------------------

*The site is adjacent to existing development that has been disturbed and the proposed project will not impact any human remains. Additionally, there are no known cemeteries located within the vicinity of the project site. Thus, there would be no impact.*

**VI. GEOLOGY AND SOILS.** Would the project:

a) Expose people or structures to potential substantial adverse effects, including the risk of loss, injury, or death involving:

i) Rupture of a known earthquake fault, as delineated on the most recent Alquist-Priolo Earthquake Fault Zoning Map issued by the State Geologist for the area or based on other substantial evidence of a known fault? Refer to Division of Mines and Geology Special Publication 42.

<input type="checkbox"/>	<input type="checkbox"/>	<input checked="" type="checkbox"/>	<input type="checkbox"/>
--------------------------	--------------------------	-------------------------------------	--------------------------

*There are no faults identified by the Alquist-Priolo Fault Zoning Map on or within the vicinity of the project site. The project site is within a seismically active area; however, all structures shall be in adherence to the California Building Code.*

**Issues (and Supporting Information Sources):**

	Potentially Significant Impact	Less Than Significant with Mitigation Incorporation	Less Than Significant Impact	No Impact
--	--------------------------------	---	------------------------------	-----------

ii) Strong seismic ground shaking?

<input type="checkbox"/>	<input type="checkbox"/>	<input checked="" type="checkbox"/>	<input type="checkbox"/>
--------------------------	--------------------------	-------------------------------------	--------------------------

*The project area is seismically active, and development would require implementation of project design measures and adherence to the California Building Code. The current and proposed buildings are designed to reduce the impacts to a level that is less than significant.*

iii) Seismic-related ground failure, including liquefaction?

<input type="checkbox"/>	<input type="checkbox"/>	<input type="checkbox"/>	<input checked="" type="checkbox"/>
--------------------------	--------------------------	--------------------------	-------------------------------------

*The project would implement project design measures required by the California Building Code and any other required ground improvement measures needed to reduce the level that has no impact.*

iv) Landslides?

<input type="checkbox"/>	<input type="checkbox"/>	<input type="checkbox"/>	<input checked="" type="checkbox"/>
--------------------------	--------------------------	--------------------------	-------------------------------------

*Due to the completely flat and level nature of the project site, there is no potential for a landslide incident and would have no impact.*

b) Result in substantial soil erosion or the loss of topsoil?

<input type="checkbox"/>	<input type="checkbox"/>	<input checked="" type="checkbox"/>	<input type="checkbox"/>
--------------------------	--------------------------	-------------------------------------	--------------------------

*Soil at the project site could be subject to wind and water erosion during construction. Erosion control requirements and Best Management Practices would be incorporated into the project design at the time of development that produces less than significant impacts.*

c) Be located on a geologic unit or soil that is unstable, or that would become unstable as a result of the project, and potentially result in on- or off-site landslide, lateral spreading, subsidence, liquefaction or collapse?

<input type="checkbox"/>	<input type="checkbox"/>	<input checked="" type="checkbox"/>	<input type="checkbox"/>
--------------------------	--------------------------	-------------------------------------	--------------------------

*The project shall meet the requirements of geotechnical report for construction which will mitigate impacts to a less than significant level.*

d) Be located on expansive soil, as defined in Table 18-1-B of the Uniform Building Code (1994), creating substantial risks to life or property?

<input type="checkbox"/>	<input type="checkbox"/>	<input type="checkbox"/>	<input checked="" type="checkbox"/>
--------------------------	--------------------------	--------------------------	-------------------------------------

*The project shall meet the requirements of a geotechnical studies for construction which has no impact to expansive soils.*

**Issues (and Supporting Information Sources):**

	Potentially Significant Impact	Less Than Significant with Mitigation Incorporation	Less Than Significant Impact	No Impact
--	--------------------------------	---	------------------------------	-----------

e) Have soils incapable of adequately supporting the use of septic tanks or alternative wastewater disposal systems where sewers are not available for the disposal of wastewater?

<input type="checkbox"/>	<input type="checkbox"/>	<input checked="" type="checkbox"/>	<input type="checkbox"/>
--------------------------	--------------------------	-------------------------------------	--------------------------

*The project site would be connected to City wastewater disposal systems and onsite treatment system. Pretreatment shall be required to meet Public Works standards, and therefore, there would have less than significant impacts.*

**VII. GREENHOUSE GAS EMISSIONS.**

Would the project:

a) Generate greenhouse gas emissions, either directly or indirectly, that may have a significant impact on the environment?

<input type="checkbox"/>	<input checked="" type="checkbox"/>	<input type="checkbox"/>	<input type="checkbox"/>
--------------------------	-------------------------------------	--------------------------	--------------------------

*The project will generate some additional traffic which will have less than significant impacts. Any Mitigation per the APCD shall be required to produce a level which has a less than significant impact.*

b) Conflict with an applicable plan, policy or regulation adopted for the purpose of reducing the emissions of greenhouse gases?

<input type="checkbox"/>	<input checked="" type="checkbox"/>	<input type="checkbox"/>	<input type="checkbox"/>
--------------------------	-------------------------------------	--------------------------	--------------------------

*Same as VII a).*

**VIII. HAZARDS AND HAZARDOUS MATERIALS.** Would the project:

a) Create a significant hazard to the public or the environment through the routine transport, use, or disposal of hazardous materials?

<input type="checkbox"/>	<input type="checkbox"/>	<input type="checkbox"/>	<input checked="" type="checkbox"/>
--------------------------	--------------------------	--------------------------	-------------------------------------

*Hazardous materials would not be transported for this project. Therefore, it would have no impact.*

b) Create a significant hazard to the public or the environment through reasonably foreseeable upset and accident conditions involving the release of hazardous materials into the environment?

<input type="checkbox"/>	<input type="checkbox"/>	<input checked="" type="checkbox"/>	<input type="checkbox"/>
--------------------------	--------------------------	-------------------------------------	--------------------------

*Same as VIII a).*

**Issues (and Supporting Information Sources):**

	Potentially Significant Impact	Less Than Significant with Mitigation Incorporation	Less Than Significant Impact	No Impact
--	--------------------------------	---	------------------------------	-----------

c) Emit hazardous emissions or handle hazardous or acutely hazardous materials, substances, or waste within one-quarter mile of an existing or proposed school?

<input type="checkbox"/>	<input type="checkbox"/>	<input type="checkbox"/>	<input checked="" type="checkbox"/>
--------------------------	--------------------------	--------------------------	-------------------------------------

*The project is greater than one-quarter mile from a schools and will not emit or handle any hazardous materials. Therefore, there will be no impact.*

d) Be located on a site which is included on a list of hazardous materials sites compiled pursuant to Government Code Section 65962.5 and, as a result, would it create a significant hazard to the public or the environment?

<input type="checkbox"/>	<input type="checkbox"/>	<input type="checkbox"/>	<input checked="" type="checkbox"/>
--------------------------	--------------------------	--------------------------	-------------------------------------

*The project site no longer contains any hazardous materials that are compiled pursuant to the Government Code that would create a potential hazard to the public. The Department of Toxic Substances Control has certified the project area has been mitigated. Therefore, there are no impacts.*

e) For a project located within an airport land use plan or, where such a plan has not been adopted, within two miles of a public airport or public use airport, would the project result in a safety hazard for people residing or working in the project area?

<input type="checkbox"/>	<input type="checkbox"/>	<input checked="" type="checkbox"/>	<input type="checkbox"/>
--------------------------	--------------------------	-------------------------------------	--------------------------

*The proposed project is within the D zone of the Brawley Municipal airport land use plan and considered a normally accepted use requiring only a deed notice. Thus, the impact would be less than significant.*

f) For a project within the vicinity of a private airstrip, would the project result in a safety hazard for people residing or working in the project area?

<input type="checkbox"/>	<input type="checkbox"/>	<input type="checkbox"/>	<input checked="" type="checkbox"/>
--------------------------	--------------------------	--------------------------	-------------------------------------

*The project site is not within two miles of a private airport and there would be no impact.*

g) Impair implementation of or physically interfere with an adopted emergency response plan or emergency evacuation plan?

<input type="checkbox"/>	<input type="checkbox"/>	<input type="checkbox"/>	<input checked="" type="checkbox"/>
--------------------------	--------------------------	--------------------------	-------------------------------------

*The project is an existing urban parcel and shall comply with any emergency response and evacuation plan, and therefore, would have no impact.*



**Issues (and Supporting Information Sources):**

	Potentially Significant Impact	Less Than Significant with Mitigation Incorporation	Less Than Significant Impact	No Impact
--	--------------------------------	---	------------------------------	-----------

h) Expose people or structures to a significant risk of loss, injury or death involving wildland fires, including where wildlands are adjacent to urbanized areas or where residences are intermixed with wildlands?

<input type="checkbox"/>	<input type="checkbox"/>	<input type="checkbox"/>	<input checked="" type="checkbox"/>
--------------------------	--------------------------	--------------------------	-------------------------------------

*The project site is not located adjacent to wildlands; therefore, there would be no impact.*

**IX. HYDROLOGY AND WATER QUALITY.** Would the project:

a) Violate any water quality standards or waste discharge requirements?

<input type="checkbox"/>	<input checked="" type="checkbox"/>	<input type="checkbox"/>	<input type="checkbox"/>
--------------------------	-------------------------------------	--------------------------	--------------------------

*The proposed project shall adhere to all applicable regulations regarding water discharge and water quality per the Brawley Pre-Treatment Ordinance and Regional Water Quality Control Board (RWQCB). An approved, landscaped retention basin shall be incorporated bringing impact to less than significant.*

b) Substantially deplete groundwater supplies or interfere substantially with groundwater recharge such that there would be a net deficit in aquifer volume or a lowering of the local groundwater table level (e.g., the production rate of pre-existing nearby wells would drop to a level which would not support existing land uses or planned uses for which permits have been granted)?

<input type="checkbox"/>	<input type="checkbox"/>	<input type="checkbox"/>	<input checked="" type="checkbox"/>
--------------------------	--------------------------	--------------------------	-------------------------------------

*Groundwater is not used in Brawley, nor in the surrounding agricultural area, because it is too brackish for agricultural use or human consumption. Therefore, the proposed project would use City water rather than ground water; and as such would not result in the net deficit of aquifer volume or a lowering of the water table.*

c) Substantially alter the existing drainage pattern of the site or area, including through the alteration of the course of a stream or river, in a manner which would result in substantial erosion or siltation on- or off-site?

<input type="checkbox"/>	<input type="checkbox"/>	<input checked="" type="checkbox"/>	<input type="checkbox"/>
--------------------------	--------------------------	-------------------------------------	--------------------------

*Since drainage patterns have already been established in this urban area, and all drainage shall be per the Retention Basin Calculations and Public Works standards, no significant alteration is expected; therefore the impact would be less than significant.*

**Issues (and Supporting Information Sources):**

	Potentially Significant Impact	Less Than Significant with Mitigation Incorporation	Less Than Significant Impact	No Impact
--	--------------------------------	---	------------------------------	-----------

d) Substantially alter the existing drainage pattern of the site or area, including through the alteration of the course of a stream or river, or substantially increase the rate or amount of surface runoff in a manner which would result in flooding on- or off-site?

<input type="checkbox"/>	<input checked="" type="checkbox"/>	<input type="checkbox"/>	<input type="checkbox"/>
--------------------------	-------------------------------------	--------------------------	--------------------------

*Additional paved surface area will have some effect on runoff and drainage. An on-site retention basin is proposed per the drainage study for the project creating a less than significant impact.*

e) Create or contribute runoff water which would exceed the capacity of existing or planned stormwater drainage systems or provide substantial additional sources of polluted runoff?

<input type="checkbox"/>	<input checked="" type="checkbox"/>	<input type="checkbox"/>	<input type="checkbox"/>
--------------------------	-------------------------------------	--------------------------	--------------------------

*The project site is currently undeveloped land. The proposed project would increase the amount of impervious surface at the project site. Contaminants from parking lots and other paved areas would create new sources of polluted runoff from the project site. The implementation of BMPs (Best Management Practices) and a SWPPP (Storm Water Pollution Prevention Plan) shall be required prior to construction. The project shall incorporate a retention basin per the drainage study to properly manage stormwater onsite, therefore, there would be a less than significant impact.*

f) Otherwise substantially degrade water quality?

<input type="checkbox"/>	<input type="checkbox"/>	<input type="checkbox"/>	<input checked="" type="checkbox"/>
--------------------------	--------------------------	--------------------------	-------------------------------------

*No other issues would substantially degrade the water quality that would create any impacts.*

g) Place housing within a 100-year flood hazard area as mapped on a federal Flood Hazard Boundary or Flood Insurance Rate Map or other flood hazard delineation map?

<input type="checkbox"/>	<input type="checkbox"/>	<input type="checkbox"/>	<input checked="" type="checkbox"/>
--------------------------	--------------------------	--------------------------	-------------------------------------

*The project is not located within a 100-year flood hazard area as mapped by a Flood Insurance Rate Map. Therefore, there would be no impacts.*

**Issues (and Supporting Information Sources):**

Potentially Significant Impact

Less Than Significant with Mitigation Incorporation

Less Than Significant Impact

No Impact

h) Place within a 100-year flood hazard area structures which would impede or redirect flood flows?





*The project is not located within a 100-year flood hazard area as mapped by a Flood Insurance Rate Map. Therefore, there would be no impacts.*

i) Expose people or structures to a significant risk of loss, injury or death involving flooding, including flooding as a result of the failure of a levee or dam?





*The project is not located in an area identified to be at risk of flooding from dam or levee failure and there would be no impact.*

j) Inundation by seiche, tsunami, or mudflow?





*The project site is located inland and is far from any large water bodies. Therefore, the risk of inundation is considered to be very low and there would be no impact.*

**X. LAND USE AND PLANNING.** Would the project:

a) Physically divide an established community?





*The project site is an infill of a parcel designated for urban development and would not divide an established community.*

b) Conflict with any applicable land use plan, policy, or regulation of an agency with jurisdiction over the project (including, but not limited to the general plan, specific plan, local coastal program, or zoning ordinance) adopted for the purpose of avoiding or mitigating an environmental effect?





*The project shall be required to complete a Zone Change and General Plan Amendment to become consistent with the Zoning Ordinance and General Plan. Therefore, there would be no significant impact with this mitigation.*

**Issues (and Supporting Information Sources):**

Potentially Significant Impact	Less Than Significant with Mitigation Incorporation	Less Than Significant Impact	No Impact
--------------------------------	---	------------------------------	-----------

c) Conflict with any applicable habitat conservation plan or natural community conservation plan?

<input type="checkbox"/>	<input type="checkbox"/>	<input type="checkbox"/>	<input checked="" type="checkbox"/>
--------------------------	--------------------------	--------------------------	-------------------------------------

*The site is not subject to a habitat conservation plan or natural community conservation plan, and does not contain any significant vegetation, habitat or wildlife resources. Therefore, there would be no impact.*

**XI. MINERAL RESOURCES.** Would the project:

a) Result in the loss of availability of a known mineral resource that would be of value to the region and the residents of the state?

<input type="checkbox"/>	<input type="checkbox"/>	<input type="checkbox"/>	<input checked="" type="checkbox"/>
--------------------------	--------------------------	--------------------------	-------------------------------------

*The project site is not within an area identified as containing mineral resources, therefore, there would be no impact.*

b) Result in the loss of availability of a locally-important mineral resource recovery site delineated on a local general plan, specific plan or other land use plan?

<input type="checkbox"/>	<input type="checkbox"/>	<input type="checkbox"/>	<input checked="" type="checkbox"/>
--------------------------	--------------------------	--------------------------	-------------------------------------

*There are no mineral resource recovery sites within the vicinity of the project site identified in the General Plan and thus, there would be no impact.*

**XII. NOISE.** Would the project result in:

a) Exposure of persons to generation of noise levels in excess of standards established in the local general plan or noise ordinance, or applicable standards of other agencies?

<input type="checkbox"/>	<input checked="" type="checkbox"/>	<input type="checkbox"/>	<input type="checkbox"/>
--------------------------	-------------------------------------	--------------------------	--------------------------

*The noise levels will need to be acceptable for the type of land use and surrounding land uses. Noise levels would increase due primarily to traffic. Separation from residential land uses and industrial land uses typically require a masonry wall and landscape buffer bringing the impact to less than significant. M-1 zoning has a zero side yard setback and the back of the mini-storage building will face a private street. Therefore, a masonry wall is not required when a street separates the properties. Also, the back of the building will act as the buffer between the different land uses. A Deed Notice is also required for properties in the D Zone of the County Airport Land Use Plan.*

**Issues (and Supporting Information Sources):**

	Potentially Significant Impact	Less Than Significant with Mitigation Incorporation	Less Than Significant Impact	No Impact
--	--------------------------------	---	------------------------------	-----------

b) Exposure of persons to or generation of excessive groundborne vibration or groundborne noise levels?

<input type="checkbox"/>	<input type="checkbox"/>	<input checked="" type="checkbox"/>	<input type="checkbox"/>
--------------------------	--------------------------	-------------------------------------	--------------------------

*The project will produce minor noise levels, but will remain within the parameters of a residential area and will not have a significant affect to any sensitive receptors. Therefore, the impact is less than significant.*

c) A substantial permanent increase in ambient noise levels in the project vicinity above levels existing without the project?

<input type="checkbox"/>	<input type="checkbox"/>	<input checked="" type="checkbox"/>	<input type="checkbox"/>
--------------------------	--------------------------	-------------------------------------	--------------------------

*See XII a).*

d) A substantial temporary or periodic increase in ambient noise levels in the project vicinity above levels existing without the project?

<input type="checkbox"/>	<input type="checkbox"/>	<input checked="" type="checkbox"/>	<input type="checkbox"/>
--------------------------	--------------------------	-------------------------------------	--------------------------

*See XII a).*

e) For a project located within an airport land use plan or, where such a plan has not been adopted, within two miles of a public airport or public use airport, would the project expose people residing or working in the project area to excessive noise levels?

<input type="checkbox"/>	<input type="checkbox"/>	<input checked="" type="checkbox"/>	<input type="checkbox"/>
--------------------------	--------------------------	-------------------------------------	--------------------------

*The project is located within the Brawley Municipal airport land use plan. However, the noise level in Zone D is of acceptable standards and have a less than significant impact in the project area.*

f) For a project within the vicinity of a private airstrip, would the project expose people residing or working in the project area to excessive noise levels?

<input type="checkbox"/>	<input type="checkbox"/>	<input type="checkbox"/>	<input checked="" type="checkbox"/>
--------------------------	--------------------------	--------------------------	-------------------------------------

*The project is not located within two miles of a private airstrip. There would, therefore, be no impact.*

**Issues (and Supporting Information Sources):**

Potentially Significant Impact	Less Than Significant with Mitigation Incorporation	Less Than Significant Impact	No Impact
--------------------------------	---	------------------------------	-----------

**XIII. POPULATION AND HOUSING.** Would the project:

a) Induce substantial population growth in an area, either directly (for example, by proposing new homes and businesses) or indirectly (for example, through extension of roads or other infrastructure)?

<input type="checkbox"/>	<input type="checkbox"/>	<input checked="" type="checkbox"/>	<input type="checkbox"/>
--------------------------	--------------------------	-------------------------------------	--------------------------

*The proposal will induce some population growth with the addition of new trailers and recreational vehicles; however, the growth is seasonal and will not be above projected population growth and capacity.*

b) Displace substantial numbers of existing housing, necessitating the construction of replacement housing elsewhere?

<input type="checkbox"/>	<input type="checkbox"/>	<input type="checkbox"/>	<input checked="" type="checkbox"/>
--------------------------	--------------------------	--------------------------	-------------------------------------

*There is no existing housing on-site. Therefore, there would not be a displacement of existing housing or people as a result of this project.*

c) Displace substantial numbers of people, necessitating the construction of replacement housing elsewhere?

<input type="checkbox"/>	<input type="checkbox"/>	<input type="checkbox"/>	<input checked="" type="checkbox"/>
--------------------------	--------------------------	--------------------------	-------------------------------------

*See XII b).*

**XIV. PUBLIC SERVICES.**

a) Would the project result in substantial adverse physical impacts associated with the provision of new or physically altered governmental facilities, need for new or physically altered governmental facilities, the construction of which could cause significant environmental impacts, in order to maintain acceptable service ratios, response times or other performance objectives for any of the public services:

Fire protection?

<input type="checkbox"/>	<input type="checkbox"/>	<input checked="" type="checkbox"/>	<input type="checkbox"/>
--------------------------	--------------------------	-------------------------------------	--------------------------

*The project is protected by a newly constructed fire station nearby and therefore have no impact.*

Police protection?

<input type="checkbox"/>	<input type="checkbox"/>	<input checked="" type="checkbox"/>	<input type="checkbox"/>
--------------------------	--------------------------	-------------------------------------	--------------------------

*The site is already served by police service and the proposed project is not of a type or scale that could affect the ability of the City to provide police protection, therefore, there would be no impact.*

**Issues (and Supporting Information Sources):**

Potentially Significant Impact	Less Than Significant with Mitigation Incorporation	Less Than Significant Impact	No Impact
--------------------------------------	--	------------------------------------	--------------

Schools?	<input type="checkbox"/>	<input type="checkbox"/>	<input checked="" type="checkbox"/>	<input type="checkbox"/>
----------	--------------------------	--------------------------	-------------------------------------	--------------------------

*The project will create additional residences, but those types of residences will not contain a significant amount of school age individuals. Therefore, there will be a less than significant impact.*

Parks?	<input type="checkbox"/>	<input type="checkbox"/>	<input checked="" type="checkbox"/>	<input type="checkbox"/>
--------	--------------------------	--------------------------	-------------------------------------	--------------------------

*The project may create an additional need for a park. The project will have some onsite recreational opportunities and Quimby Fees will also be collected.*

Other public facilities?	<input type="checkbox"/>	<input type="checkbox"/>	<input checked="" type="checkbox"/>	<input type="checkbox"/>
--------------------------	--------------------------	--------------------------	-------------------------------------	--------------------------

*The need for electrical service and other utilities will be required. Close coordination between these agencies is essential.*

**XV. RECREATION.**

a) Would the project increase the use of existing neighborhood and regional parks or other recreational facilities such that substantial physical deterioration of the facility would occur or be accelerated?	<input type="checkbox"/>	<input type="checkbox"/>	<input checked="" type="checkbox"/>	<input type="checkbox"/>
--	--------------------------	--------------------------	-------------------------------------	--------------------------

*The project will create additional residences, but those types of residences will not contain a significant amount of school age individuals. Therefore, there will be a less than significant impact.*

b) Does the project include recreational facilities or require the construction or expansion of recreational facilities which might have an adverse physical effect on the environment?	<input type="checkbox"/>	<input type="checkbox"/>	<input type="checkbox"/>	<input checked="" type="checkbox"/>
---	--------------------------	--------------------------	--------------------------	-------------------------------------

*Any construction or expansion of recreational facilities will not have an adverse physical effect on the environment.*

**Issues (and Supporting Information Sources):**

Potentially Significant Impact	Less Than Significant with Mitigation Incorporation	Less Than Significant Impact	No Impact
--------------------------------	---	------------------------------	-----------

**XVI. TRANSPORTATION/TRAFFIC.**

Would the project:

a) Conflict with an applicable plan, ordinance, or policy establishing measures of effectiveness for the performance of the circulation system, taking into account for all modes of transportation including mass transit and non-motorized travel and relevant components of the circulation system, including but not limited to intersections, streets, highways and freeways, pedestrian and bicycle paths, and mass transit?

<input type="checkbox"/>	<input checked="" type="checkbox"/>	<input type="checkbox"/>	<input type="checkbox"/>
--------------------------	-------------------------------------	--------------------------	--------------------------

*The project will somewhat increase traffic in the region around the project site. The traffic study indicates the Level of Service (LOS) to remain at A upon build-out of the project. Mitigation includes paving of all driving, maneuvering and parking areas and appropriate striping and signage.*

b) Conflict with an applicable congestion management program, including, but not limited to level of service standard and travel demand measures, or other standards established by the county congestion management agency for designated roads or highways?

<input type="checkbox"/>	<input checked="" type="checkbox"/>	<input type="checkbox"/>	<input type="checkbox"/>
--------------------------	-------------------------------------	--------------------------	--------------------------

*See XV a).*

c) Result in a change in air traffic patterns, including either an increase in traffic levels or a change in location that results in substantial safety risks?

<input type="checkbox"/>	<input type="checkbox"/>	<input type="checkbox"/>	<input checked="" type="checkbox"/>
--------------------------	--------------------------	--------------------------	-------------------------------------

*The proposed project would not result in a change of air traffic patterns and therefore, would have no impact.*

d) Substantially increase hazards due to a design feature (e.g., sharp curves or dangerous intersections) or incompatible uses (e.g., farm equipment)?

<input type="checkbox"/>	<input type="checkbox"/>	<input checked="" type="checkbox"/>	<input type="checkbox"/>
--------------------------	--------------------------	-------------------------------------	--------------------------

*The project shall be reviewed by the City's engineering division for compliance with City standards and requirements to not create any design impacts.*



**Issues (and Supporting Information Sources):**

	Potentially Significant Impact	Less Than Significant with Mitigation Incorporation	Less Than Significant Impact	No Impact
--	--------------------------------	---	------------------------------	-----------

e) Result in inadequate emergency access?

<input type="checkbox"/>	<input type="checkbox"/>	<input type="checkbox"/>	<input type="checkbox"/>	<input checked="" type="checkbox"/>
--------------------------	--------------------------	--------------------------	--------------------------	-------------------------------------

*Implementation of the project would not result in inadequate emergency access, as it is adjacent to an existing development and designed to meet the City of Brawley standards and would have multiple ingress/egress points.*

f) Conflict with adopted policies, plans, or programs regarding public transit, bicycle, or pedestrian facilities, or otherwise decrease the performance or safety of such facilities?

<input type="checkbox"/>	<input type="checkbox"/>	<input type="checkbox"/>	<input type="checkbox"/>	<input checked="" type="checkbox"/>
--------------------------	--------------------------	--------------------------	--------------------------	-------------------------------------

*The project would not conflict with adopted policies, plans, or programs supporting alternative transportation. Thus, there would be no impact.*

**XVII. UTILITIES AND SERVICE SYSTEMS.** Would the project:

a) Exceed wastewater treatment requirements of the applicable Regional Water Quality Control Board?

<input type="checkbox"/>	<input checked="" type="checkbox"/>	<input type="checkbox"/>	<input type="checkbox"/>
--------------------------	-------------------------------------	--------------------------	--------------------------

*The proposed project would adhere to all applicable regulations regarding water discharge and water quality per the Brawley Pre-Treatment Ordinance and Regional Water Quality Control Board (RWQCB) requirements and would have a less than significant impact with appropriate mitigation.*

b) Require or result in the construction of new water or wastewater treatment facilities or expansion of existing facilities, the construction of which could cause significant environmental effects?

<input type="checkbox"/>	<input checked="" type="checkbox"/>	<input type="checkbox"/>	<input type="checkbox"/>
--------------------------	-------------------------------------	--------------------------	--------------------------

*The proposed project would be serviced by the existing capacity of the City of Brawley's water and wastewater facilities. The proposed project shall adhere to all applicable regulations regarding water discharge and water quality per the Brawley Pre-Treatment Ordinance and Regional Water Quality Control Board (RWQCB) requirements and would have a less than significant impact with appropriate mitigation.*

**Issues (and Supporting Information Sources):**

	Potentially Significant Impact	Less Than Significant with Mitigation Incorporation	Less Than Significant Impact	No Impact
--	--------------------------------	---	------------------------------	-----------

c) Require or result in the construction of new storm water drainage facilities or expansion of existing facilities, the construction of which could cause significant environmental effects?

<input type="checkbox"/>	<input checked="" type="checkbox"/>	<input type="checkbox"/>	<input type="checkbox"/>
--------------------------	-------------------------------------	--------------------------	--------------------------

*The proposed project would utilize an onsite storm water retention basin designed to accommodate this site. This facility would result in a less than significant impact.*

d) Have sufficient water supplies available to serve the project from existing entitlements and resources, or are new or expanded entitlements needed?

<input type="checkbox"/>	<input type="checkbox"/>	<input checked="" type="checkbox"/>	<input type="checkbox"/>
--------------------------	--------------------------	-------------------------------------	--------------------------

*The new use will require additional water, but will not exceed the capacity parameters set by the City, therefore, the impacts will be less than significant.*

e) Result in a determination by the wastewater treatment provider which serves or may serve the project that it has adequate capacity to serve the project's projected demand in addition to the provider's existing commitments?

<input type="checkbox"/>	<input checked="" type="checkbox"/>	<input type="checkbox"/>	<input type="checkbox"/>
--------------------------	-------------------------------------	--------------------------	--------------------------

*See XVII b).*

f) Be served by a landfill with sufficient permitted capacity to accommodate the project's solid waste disposal needs?

<input type="checkbox"/>	<input type="checkbox"/>	<input type="checkbox"/>	<input checked="" type="checkbox"/>
--------------------------	--------------------------	--------------------------	-------------------------------------

*The Allied Imperial Landfill has capacity sufficient for the next 15 years. There would be no impact.*

g) Comply with federal, state, and local statutes and regulations related to solid waste?

<input type="checkbox"/>	<input type="checkbox"/>	<input type="checkbox"/>	<input checked="" type="checkbox"/>
--------------------------	--------------------------	--------------------------	-------------------------------------

*The project would comply with all applicable federal, state, and local statutes and regulations pertaining to solid waste.*

**Issues (and Supporting Information Sources):**

Potentially Significant Impact	Less Than Significant with Mitigation Incorporation	Less Than Significant Impact	No Impact
--------------------------------------	--	------------------------------------	--------------

**XVII. MANDATORY FINDINGS OF SIGNIFICANCE.**

a) Does the project have the potential to degrade the quality of the environment, substantially reduce the habitat of a fish or wildlife species, cause a fish or wildlife population to drop below self-sustaining levels, threaten to eliminate a plant or animal community, reduce the number or restrict the range of a rare or endangered plant or animal or eliminate important examples of the major periods of California history or prehistory?

<input type="checkbox"/>	<input type="checkbox"/>	<input checked="" type="checkbox"/>	<input type="checkbox"/>
--------------------------	--------------------------	-------------------------------------	--------------------------

*The Biological Study show no presence of endangered or protected species and therefore, have a less than significant impact on any form of wildlife.*

b) Does the project have impacts that are individually limited, but cumulatively considerable? ("Cumulatively considerable" means that the incremental effects of a project are considerable when viewed in connection with the effects of past projects, the effects of other current projects, and the effects of probable future projects)?

<input type="checkbox"/>	<input checked="" type="checkbox"/>	<input type="checkbox"/>	<input type="checkbox"/>
--------------------------	-------------------------------------	--------------------------	--------------------------

*The project will contribute additional carbon dioxide (CO2) and effluent into the wastewater system, but shall be mitigated per APCD, City of Brawley and RWQCB requirements and standards. Therefore, a less than significant cumulative impact is expected with the mitigation incorporation.*

c) Does the project have environmental effects which will cause substantial adverse effects on human beings, either directly or indirectly?

<input type="checkbox"/>	<input checked="" type="checkbox"/>	<input type="checkbox"/>	<input type="checkbox"/>
--------------------------	-------------------------------------	--------------------------	--------------------------

*The project will contribute additional carbon dioxide (CO2) and effluent into the wastewater system, but shall be mitigated per APCD, City of Brawley and RWQCB requirements and standards. Therefore, a less than significant cumulative impact is expected with the mitigation incorporation.*

## **XVIII. EARLIER ANALYSES.**

Earlier analyses may be used where, pursuant to the tiering, program EIR or other CEQA process, on or more effects have been adequately analyzed in an earlier EIR or Negative Declaration per Section 15063(c)(3)(D).

- 1. City of Brawley General Plan and Mitigated Negative Declaration (2008)**
- 2. City of Brawley Water Master Plan (1999)**
- 3. City of Brawley Wastewater Master Plan (1999)**
- 4. Hydrology and Retention Basin Calculations (August 2014)**
- 5. Geotechnical Report (July 2014)**
- 6. Air Quality Report (August 2014, APCD may require revisions)**
- 7. Assessment of Greenhouse Gas Emissions and Impacts from EMD (August 2014, APCD may require revisions)**
- 8. Biological Resources Evaluation (July 2014).**
- 9. Traffic Study (August 2014)**
- 10. Department of Toxic and Substance Control Certification Letter (November 2006)**

# DRAFT

**CITY OF BRAWLEY**  
**MITIGATED NEGATIVE DECLARATION FOR ZONE CHANGE/GENERAL PLAN**  
**AMENDMENT/SITE PLAN/CONDITIONAL USE PERMIT/PARCEL MAP (ZC-14-**  
**01/GPA14-01/SP14-02/PM14-01) – RIVER PALM MOBILE HOME AND RV**  
**PARK/MINI STORAGE/CONVENIENCE MARKET**

**I. DESCRIPTION OF PROJECT**

A rezoning to MHP (Mobile Home Park), C-1 (Neighborhood Commercial) and M-1 (Light Manufacturing) in order to permit a mobile home and RV park, a convenience store and a mini-storage facility. The property is currently zoned R-1 (Residential Single Family). The project also includes a General Plan Amendment changing the land use from Low Density Residential to Medium Density Residential, Commercial and Light Manufacturing and a parcel map subdividing the lot into three parcels. The site is currently vacant and is 24.49 acres in size. Access is proposed via River Drive, North Palm Avenue and Duarte Street. The applicant is also required to obtain a conditional use permit for the mini-storage facility. There are previous zoning conditions currently imposed on this property for a single family tentative tract map.

**II. DESCRIPTION OF ENVIRONMENTAL SETTING**

<i>North -</i>	M-1 (Light Industrial) / Vacant
<i>South -</i>	R-1 (Residential Single Family) / Single Family Dwellings
<i>East -</i>	R-1 (Residential Single Family) / Vacant
<i>West-</i>	M-1 (Light Industrial) / Vacant

The setting is adjacent to development and planned for urban uses the General Plan.

**III. ENVIRONMENTAL IMPACT AND PHYSICAL EFFECT**

The Brawley Planning Director prepared a CEQA draft Initial Study and the Brawley Development Review Committee (DRC) reviewed the project on July 10, September 4 and October 2, 2014. The DRC and the applicant's representatives provided input.

1. There is no substantial evidence in light of the whole record before the public agency that the project, as revised, may have a significant effect on the environment.
2. Feasible mitigation measures or alternatives will be incorporated to revise the proposed project, before the Mitigated Negative Declaration is released for public review, such that the potential significant effects are eliminated or reduced to a level of insignificance.
3. The project is consistent with the general plan, any specific plans and zoning ordinance for the City of Brawley.
4. The project is designated for heavy manufacturing land uses, is designated for urban development and is consistent with environmental plans and goals of the community.

# DRAFT

5. The project will not have a demonstrable negative aesthetic effect because development standards included in the Brawley Zoning Ordinance will assure a high quality of architectural and landscape design.
6. The City will provide adequate public services to serve the project and will perform any improvements required.
7. The developer will provide adequate public services to serve the project and will perform any improvements required.
8. There are no unusual geologic hazards or flooding problems that would not be adequately addressed by compliance with city development requirements and the California Building Code (CBC).

## VI. POTENTIAL SIGNIFICANT IMPACTS

### AIR QUALITY

The regional plan for Brawley is the Air Quality Attainment Plan for Imperial County. The California Air Resources Board (CARB) provides criteria for determining whether a project conforms to the Air Quality Attainment Plan. The Air Quality Analysis indicates less than significant impacts that would be mitigated and would not obstruct the implementation of the air quality attainment plan for Imperial County.

Emissions due to operation of the project will emit some CO<sub>2</sub>. The proposed project is classified as a Tier 2 project (to be verified with APCD). According to the ICAPCD CEQA Air Quality Handbook, Tier 2 projects are required to implement all standard and discretionary mitigation measures. Construction emissions shall be restricted to less than the ICAPCD thresholds for all criteria pollutants.

The proposed project would contribute air emissions in an air basin which is in non-attainment of standards. The ICAPCD's Operational Development Fee (Rule 310) would be required to provide; (1) off-site mitigation; (2) an operational development fee; or (3) a combination of both for any future site development. These measures for the proposed project would reduce cumulative impacts to a level that is less than significant.

### BIOLOGICAL RESOURCES

The site was surveyed for the existence of burrowing owls or any other protected or sensitive species. No sensitive species were found. A follow-up survey shall be performed prior to construction activities. If these species are present, avoidance, minimization and mitigation shall be performed.

### GREENHOUSE GAS EMISSIONS

The project will generate some additional traffic which will have less than significant impacts. Any Mitigation per the APCD shall be required to produce a level which has a less than significant impact.

## HYDOLOGY AND WATER QUALITY

The proposed project shall adhere to all applicable regulations regarding water discharge and water quality per the Brawley Pre-Treatment Ordinance and Regional Water Quality Control Board (RWQCB).

The project site is currently undeveloped land. Additional paved surfaces will have some effect on runoff and drainage. The proposed project would increase the amount of impervious surface at the project site. Contaminants from parking lots and other paved areas would create new sources of polluted runoff from the project site. The implementation of BMPs (Best Management Practices) and a SWPPP (Storm Water Pollution Prevention Plan) shall be required prior to construction. An approved, landscaped retention basin shall be constructed per the approved drainage study, bringing impact to less than significant.

## LAND USE PLANNING

The project shall be required to complete a Zone Change and General Plan Amendment to become consistent with the Zoning Ordinance and General Plan. Therefore, there would be no significant impact with this mitigation.

## NOISE

The noise levels will need to be acceptable for the type of land use and surrounding land uses. Noise levels would increase due primarily to traffic. Separation from residential land uses and industrial land uses typically require a masonry wall and landscape buffer bringing the impact to less than significant. M-1 zoning has a zero side yard setback and the back of the mini-storage building will face a private street. Therefore, a masonry wall is not required when a street separates the properties. Also, the back of the building will act as the buffer between the different land uses. A Deed Notice is also required for properties in the D Zone of the County Airport Land Use Plan.

## TRANSPORTATION AND TRAFFIC

The project will somewhat increase traffic in the region around the project site. The traffic study indicates the Level of Service (LOS) to remain at A upon build-out of the project. Mitigation includes paving of all driving, maneuvering and parking areas and appropriate striping and signage.

# DRAFT

## UTILITIES AND SERVICE SYSTEMS

The proposed project would be serviced by the existing capacity of the City of Brawley's water and wastewater facilities. The proposed project shall adhere to all applicable regulations regarding water discharge and water quality per the Brawley Pre-Treatment Ordinance and Regional Water Quality Control Board (RWQCB) requirements and would have a less than significant impact with appropriate mitigation.

## MANDATORY FINDINGS OF SIGNIFICANCE

The project will contribute additional carbon dioxide (CO<sub>2</sub>) and effluent into the wastewater system, but shall be mitigated per APCD, City of Brawley and RWQCB requirements and standards. Therefore, a less than significant cumulative impact is expected with the mitigation incorporation.

## **VII. REASONS TO SUPPORT FINDING OF A MITIGATED NEGATIVE DECLARATION**

On the basis of this analysis, it is determined that any environmental impacts of this project are nonexistent or would not be potentially significant.

## **A MITIGATED NEGATIVE DECLARATION IS THEREFORE APPROVED FOR THIS PROJECT.**

---

Gordon R. Gaste, AICP CEP  
Planning Director  
City of Brawley



Issue Area	Impact	Mitigation Measure	Schedule for Implementation			Monitoring Agency	Monitoring Mechanism				Compliance Monitoring and Reporting		
			Pre-Construction	During Construction	Post-Construction		Shown in Conditions	Req'd	Shown on Plans	Verified Date/Init	Req'd	Installed on Site	Verified Date/Init
Air Quality	<p>1. The regional plan for Brawley is the Air Quality Attainment Plan for Imperial County, the California Air Resources Board (CARB) provides criteria for determining whether a project conforms to the Air Quality Attainment Plan.</p> <p>2. Emissions due to operation of the project will emit some CO2. The proposed project is classified as a Tier 2 project (to be verified with APCD). According to the ICAPCD CEQA Air Quality Handbook, Tier 2 projects are required to implement all standard and discretionary mitigation measures.</p> <p>3. The proposed project would contribute air emissions in an air basin which is in non-attainment of standards. The ICAPCD's Operational Development Fee (Rule 310) would be required to provide; (1) off-site mitigation; (2) an Operational development fee; or (3) a combination of both for any future site development.</p>	<p>1. The Air Quality Analysis indicates less than significant impacts through mitigation and would not obstruct the implementation of the Air Quality Attainment Plan for Imperial County.</p> <p>2. Maximum daily construction emissions are projected to be less than the ICAPCD thresholds for all criteria pollutants except ROG. Mitigation measures would reduce the air quality impacts to a level of insignificance.</p> <p>3. The development fee for the proposed project would reduce cumulative impacts to a level that is less than significant.</p>	X	X		City of Brawley Planning; APCD	SP, MND					A, B, C	a, b
Biological Resources	The site was surveyed for the existence of burrowing owls and other protected or sensitive species.	No sensitive or protected species were found. A follow up survey shall be performed prior to construction activities. If these species are present, avoidance, minimization and mitigation shall be performed.	X			City of Brawley Planning; CDFW	SP, MND					A	a
Greenhouse Gases	The project will generate some additional traffic which would not generate significant additional greenhouse gas emissions causing significant impacts.	Mitigation per the APCD shall be required to produce a level which has a less than significant impact with recommended mitigation.	X	X		City of Brawley Planning; APCD	SP, MND					A, B, C	a, b

DRAFT

Hydrology and Water Quality	<p>1. The project will introduce new effluent into the wastewater system stream.</p> <p>2. The project site is currently undeveloped land. Additional paved surfaces will have some effect on runoff and drainage. The project would increase the amount of impervious surface at the project site. Contaminants from parking lots and other paved areas would create new sources of polluted runoff from the project site.</p>	<p>1. The project shall adhere to all requirements of the City of Brawley Pre-Treatment Ordinance and State discharge requirements per the RWQCB bringing the project to a less than significant impact with the appropriate mitigation.</p> <p>2. The implementation of BMPs (Best Management Practices) and a SWPPP (Storm Water Pollution Prevention Plan) shall be submitted prior to construction. An approved, landscaped retention basin shall be constructed per the approved drainage study, bringing the impacts to less than significant.</p>	X	X	X	City of Brawley Planning and Public Works, RWQCB	SP, MND				A, B, C, D, E	a, b, c
Land Use Planning	<p>The project is proposing a zoning and land use change to the property.</p>	<p>The project shall be required to complete a zone change and General Plan Amendment to become consistent with the Zoning Ordinance and the General Plan to reduce the impacts to less than significant.</p>	X			City of Brawley Planning	SP, RC, MND				A	a
Noise	<p>The noise levels shall be acceptable for the type of land use and surrounding land uses per the General Plan.</p>	<p>1. M-1 zoning has a zero side yard setback and the back of the mini-storage building will face a private street. Therefore, a masonry wall is not required when a street separates the properties. Also, the back of the building will act as the buffer between the different land uses.</p> <p>2. A Deed Notice is also required for the properties in the D Zone of the County Airport Land Use Plan.</p>	X	X	X	City of Brawley Planning and Community Development Services (Building Division); Imperial County ALLUC	SP, RC, MND				A, B, C	a
Transportation and Traffic	<p>The project will somewhat increase traffic in the region around the project site.</p>	<p>1. The traffic study and General Plan Infrastructure Element indicate the Level of Service (LOS) to remain at A upon build-out of the project.</p> <p>2. Mitigation includes construction of North Palm Avenue and fair share contribution to Duarte Street. Also, paving included is paving of all driving maneuvering and parking areas as well as appropriate striping and signage upgrades will bring the impacts to a less than significant level.</p>	X	X	X	City of Brawley Planning and Public Works	SP, MND				A, B, C	a

DRAFT

**Shown in Conditions of Approval:**

- SP – Site Plan
- RC – Required by Code
- MND – Mitigated Negative Declaration

**Monitoring Frequency:**

- A - Prior to Construction
- B – Throughout Construction
- C – On Completion
- D – Operating
- E – On Violation

**Reporting Frequency:**

- a - Once, On Completion
- b – On Violation
- c – Ongoing

**DRAFT**

**DRAFT**

RESOLUTION NO. 2014-

**RESOLUTION OF THE CITY COUNCIL OF THE CITY OF BRAWLEY, CALIFORNIA, AMENDMENT TO THE CITY OF BRAWLEY GENERAL PLAN.**

**WHEREAS**, a public hearing before the Planning Commission was duly called and noticed on October 28 and held on November 12, 2014, all property owners with a 300’ radius to consider an application for a General Plan Amendment; and

**WHEREAS**, no comments or objections were received regarding the General Plan Amendment; and

**WHEREAS**, the Planning Commission recommends approval of the General Plan Amendment; and

**WHEREAS**, a public hearing before the City Council was duly called and noticed on **(CC Meeting – 2 WEEKS)** , and held on December 2, 2014, and all property owners within a 300’ radius were notified; and

**WHEREAS**, the City Council heard all of the proponents and/or opponents to the application for a General Plan Amendment; and

**WHEREAS**, approval of the General Plan Amendment will be beneficial to the general welfare of the City of Brawley; and

**WHEREAS**, the City Council found the General Plan Amendment in compliance with the California Environmental Quality Act (CEQA); and

**WHEREAS**, the City Council approved and certified a Mitigated Negative Declaration for CEQA per Article 6.

**THEREFORE, BE IT RESOLVED AS FOLLOWS:**

1. The City Council of the City of Brawley, California, finds that the recitals above are true and correct and are incorporated herein by this reference as set forth at length herein.
2. The City Council adopts the following Brawley General Plan Amendment to Figure LUE-1 of the General Plan, and hereto incorporated herein by reference.

APN	GENERAL PLAN	
	Proposed	Existing
047-060-031 See Exhibits A and B	Medium Density Residential, Commercial, Industrial	Low Denity Residential

**Legal Description:**

Lot 8, Subdivision of Tract 77, Township 13 South, Range 14 East, S.B.M. excepting the South 40 feet, City of Brawley, County of Imperial, State of California, APN 047-060-31.

**APPROVED, PASSED, AND ADOPTED** at a regular meeting held on the 2nd day of December, 2013.

CITY OF BRAWLEY, CALIFORNIA

**DRAFT**

**DRAFT**

---

*Don C. Campbell, Mayor*

**ATTEST:**

---

*Alma Benavides, City Clerk*

**STATE OF CALIFORNIA)  
COUNTY OF IMPERIAL)  
CITY OF BRAWLEY)**

*I, Alma Benavides, City Clerk* of the City of Brawley, California, **DO HEREBY CERTIFY**, that the foregoing Resolution No. 2014- as passed and adopted by the City Council of the City of Brawley, California, at a regular meeting held on the 2nd day of December, 2012 and that it was so adopted by the following roll call vote:  
m/s/c

**AYES:  
NAYS:  
ABSTAIN:  
ABSENT:**

**Dated:** December 2, 2014

---

*Alma Benavides, City Clerk*

**DRAFT**

# SITE MAP PARCEL No. 047-060-031

IN THE CITY OF BRAWLEY, COUNTY OF IMPERIAL, STATE OF CALIFORNIA

New Manhole Storm Drain 12"

Existing Storm Drain 18" Manhole 51" Deep

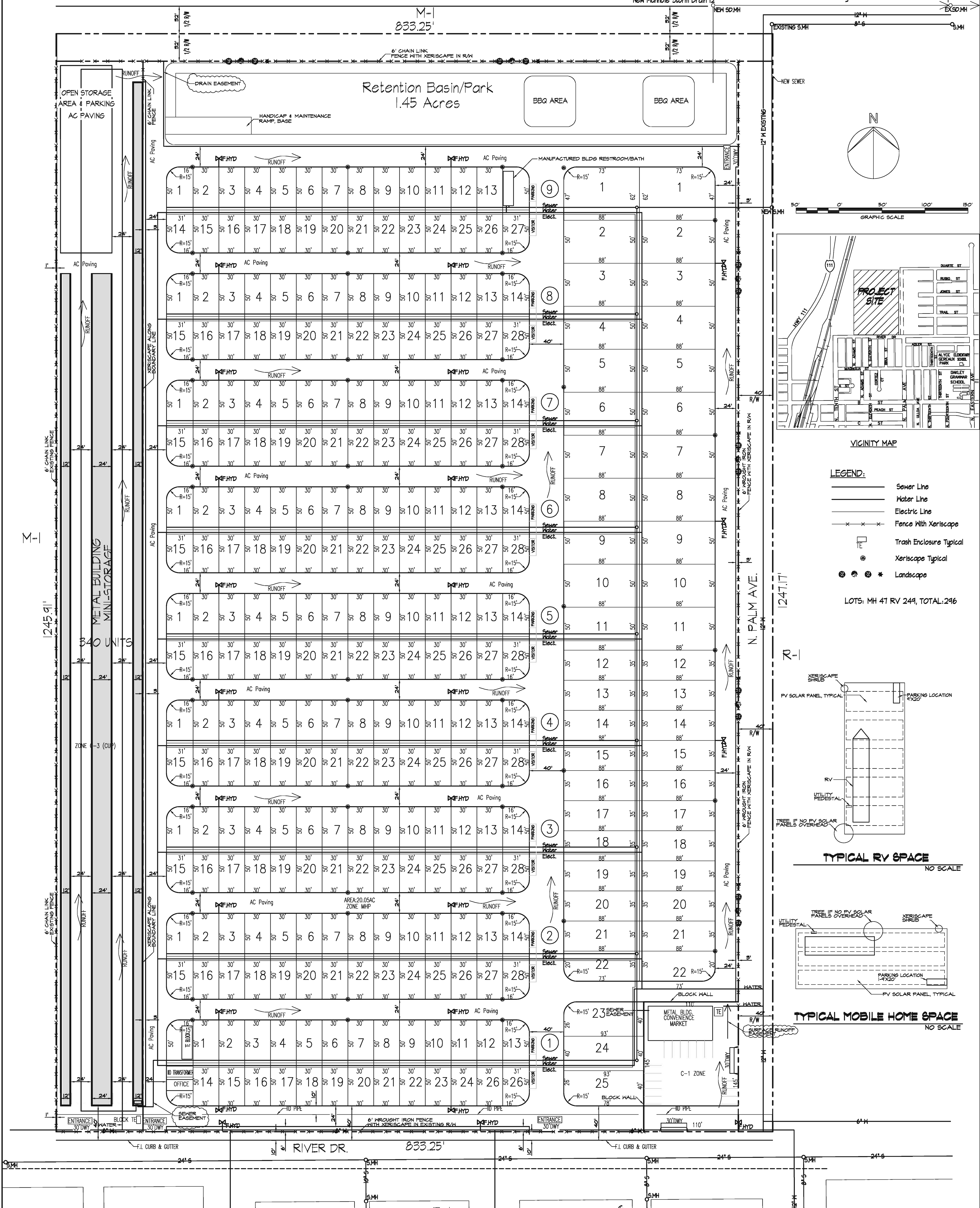

- LEGEND:**
- Sewer Line
  - Water Line
  - Electric Line
  - Fence With Xeriscape
  - ☐ Trash Enclosure Typical
  - ⊙ Xeriscape Typical
  - ⊙ ⊙ ⊙ ⊙ ⊙ Landscape

LOTS: MH 47 RV 249, TOTAL: 246

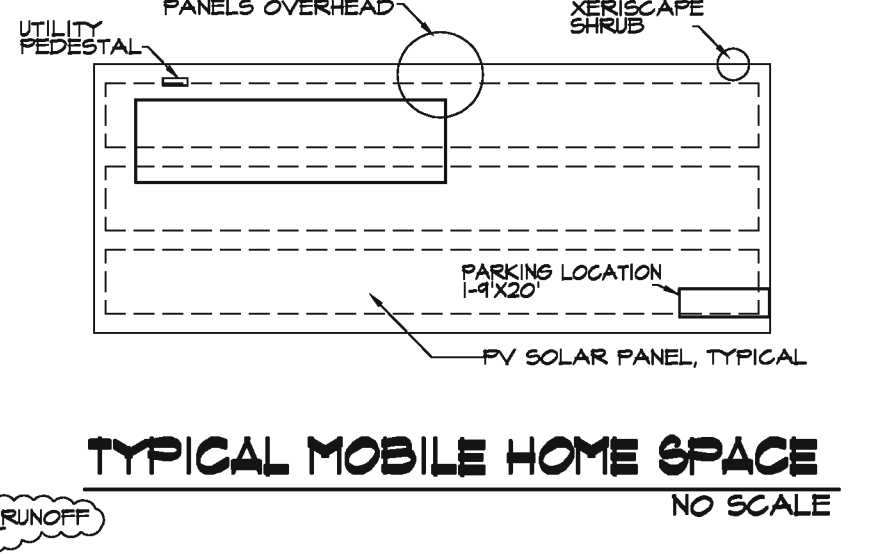
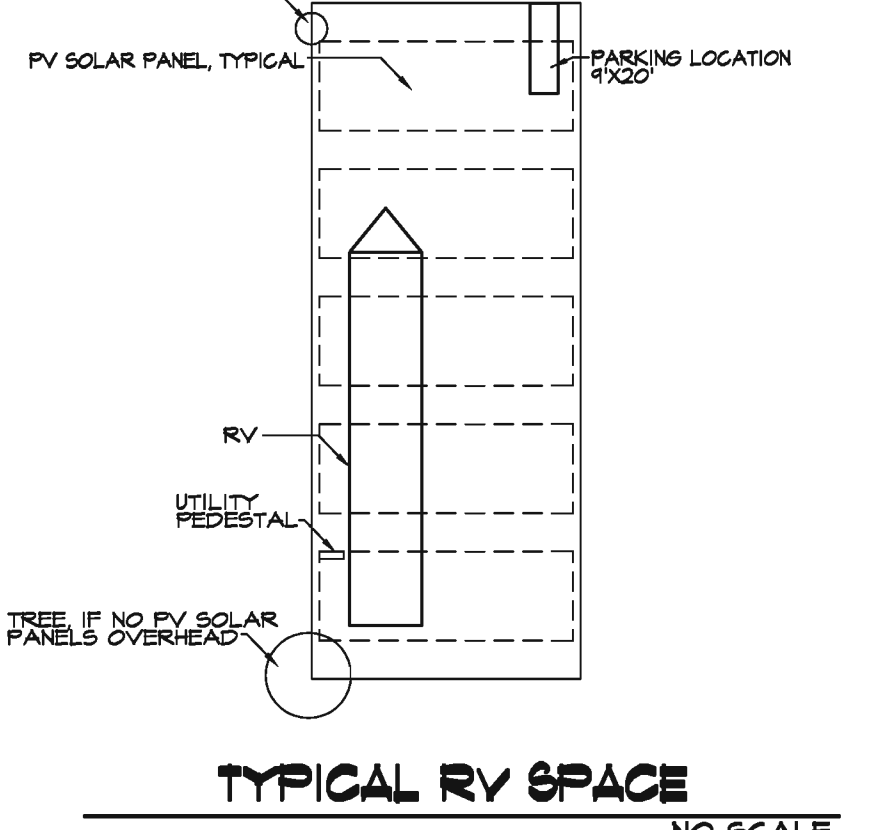

**LEGAL DESCRIPTION:**  
THAT PORTION OF TRACT 71, TOWNSHIP 13 SOUTH, RANGE 14 EAST, S.B.M. IN THE CITY OF BRAWLEY, COUNTY OF IMPERIAL, STATE OF CALIFORNIA, ACCORDING TO THE OFFICIAL PLAT THEREOF SHOWN ON LICENSED SURVEYOR'S MAP THEREOF FILED IN BOOK 3, PAGE 23 IN THE OFFICE OF THE COUNTY RECORDER OF IMPERIAL COUNTY, APRIL 23, 1920, AS LOT 8, EXCEPTING THEREFROM THE SOUTH 40 FEET OF SAID LOT 8 AS CONVEYED TO THE CITY OF BRAWLEY BY DEED RECORDED DECEMBER 15, 1980 AS INSTRUMENT NO. 5 OF OFFICIAL RECORDS.

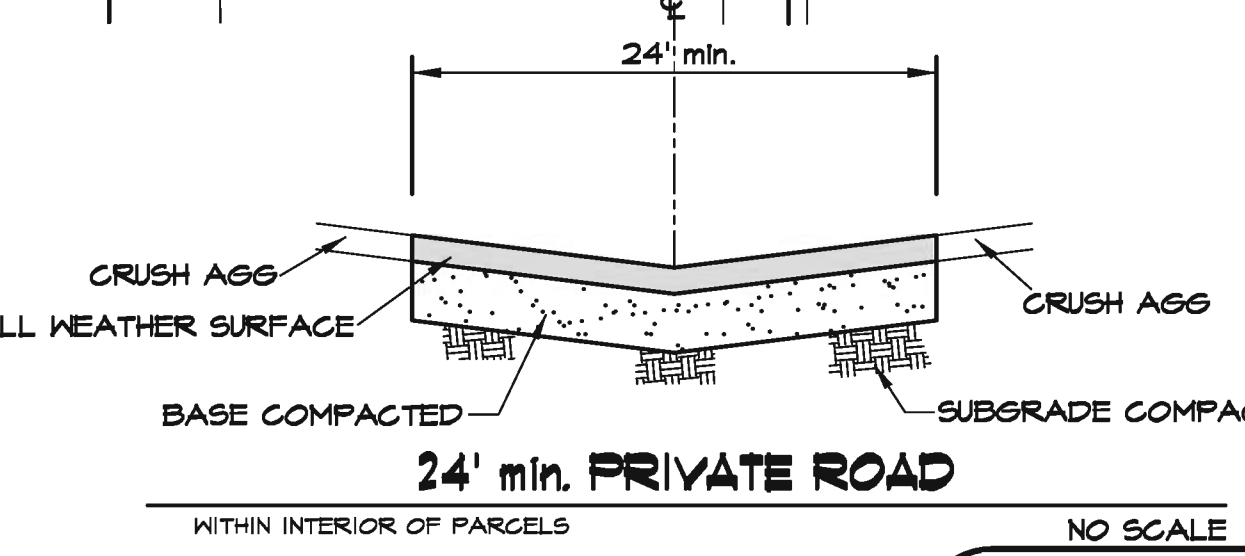
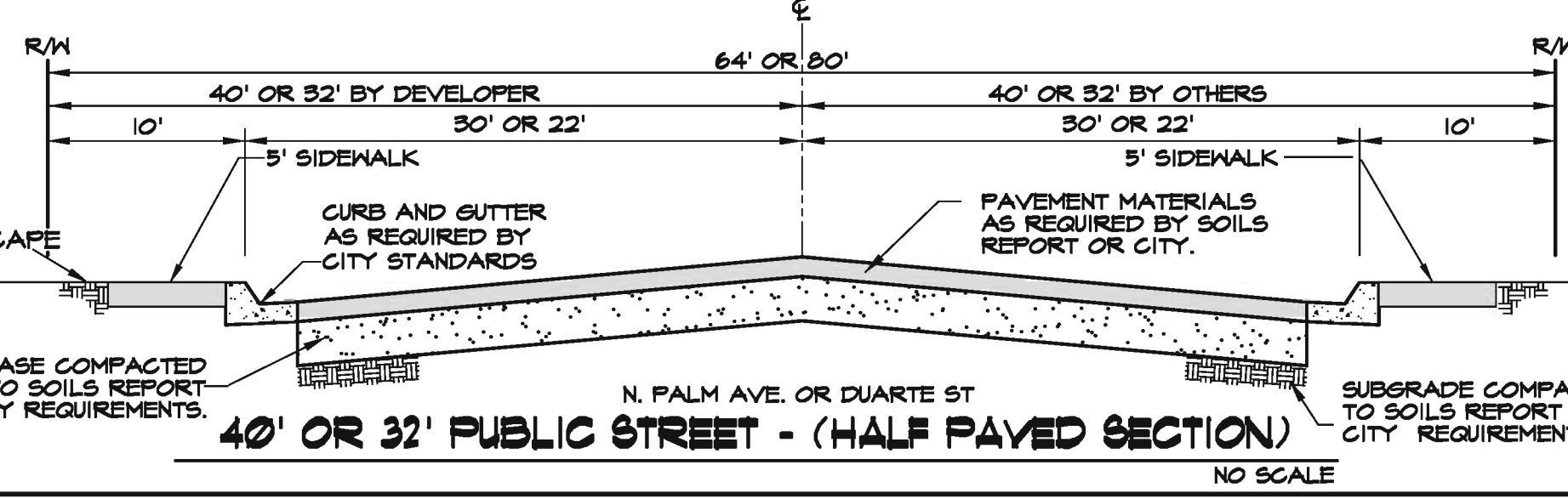

Owner: RSG Capital, LLC  
Parcel No: 047-060-031  
PALM RIVER HOME/RV PARK (ZONE MHP)  
METAL BUILDING MINI-STORAGE (ZONE C-3 CUP)  
CONVENIENCE MARKET (ZONE C-1)  
Engineer: David L. Ramirez, PE, PO Box 906, Heber, CA. 92249  
P: 760-587-6168  
Date: 10-03-2014  
Sheet 1 of 1



DRAFT

Exhibit A



047155001000 50 m 047  
047155002000 200 ft 047

**Low Density Residential**



1" = 188 ft	Current Land Use	10/09/2014		
-------------	------------------	------------	--	--

This map represents a visual display of related geographic information. Data provided hereon is not a guarantee of actual field conditions. To be sure of complete accuracy, please contact Imperial County staff for the most up-to-date information.

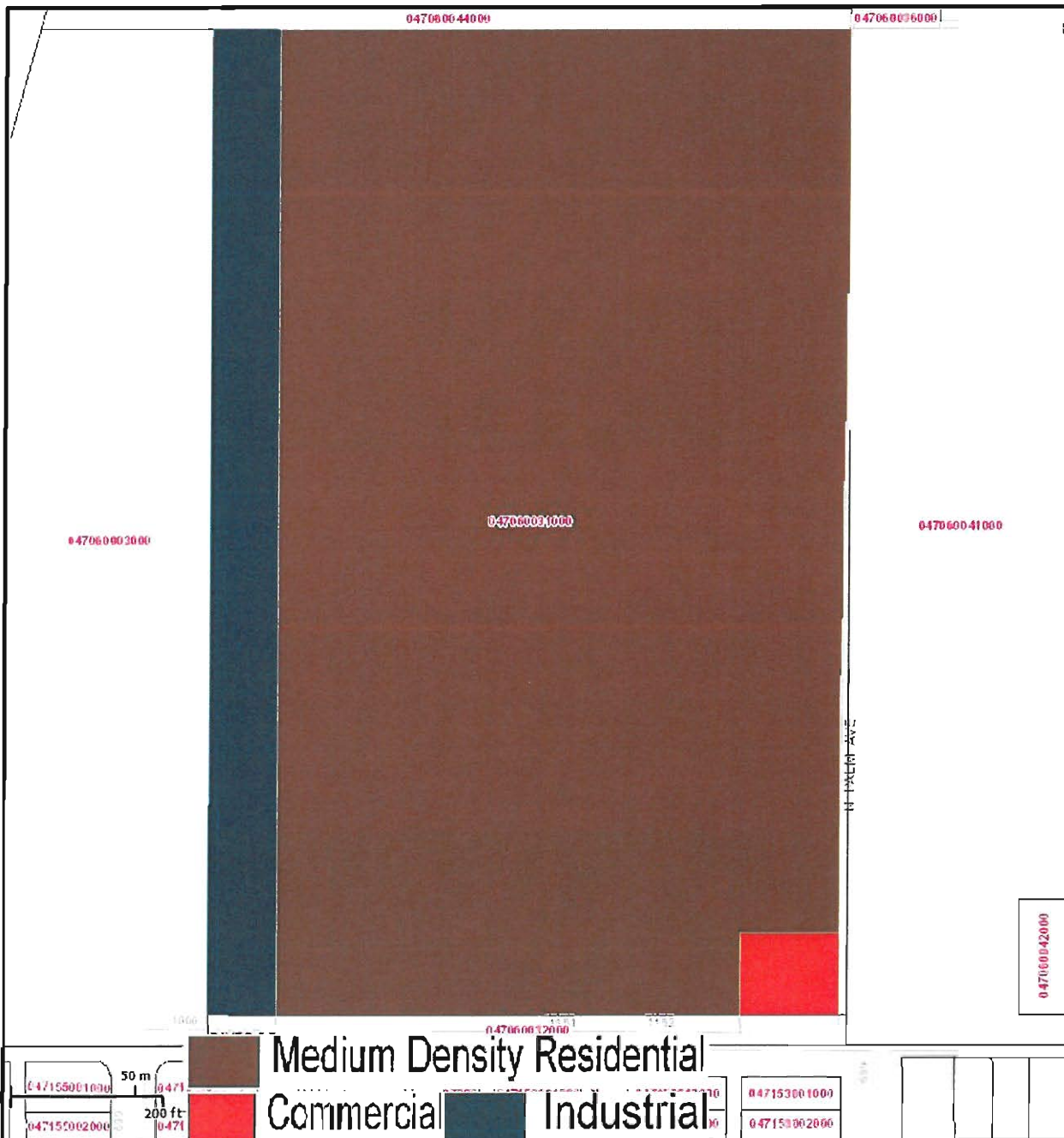

## Exhibit B



<p>1" = 188 ft</p>	<p>Proposed Land Use</p>	<p>10/09/2014</p>		
--------------------	--------------------------	-------------------	---	--

This map represents a visual display of related geographic information. Data provided hereon is not a guarantee of actual field conditions. To be sure of complete accuracy, please contact Imperial County staff for the most up-to-date information.

DRAFT

ORDINANCE NO. 2014-

ORDINANCE OF THE CITY COUNCIL OF THE CITY OF BRAWLEY, CALIFORNIA, AMENDING THE BRAWLEY MUNICIPAL CODE TO CHANGE THE ZONING DESIGNATION FOR SPECIFIED PROPERTIES

THE CITY COUNCIL OF THE CITY OF BRAWLEY, CALIFORNIA, DOES ORDAIN AS FOLLOWS:

Section 1: The zoning map adopted at Chapter 27, Article III, Section 27.60 of the Brawley Municipal Code is hereby amended as follows:

Lot 8, Subdivision of Tract 77, Township 13 South, Range 14 East, S.B.M. excepting the South 40 feet, City of Brawley, County of Imperial, State of California, APN 047-060-031

The current zoning for the Property is R-1 (Residential Single Family). The zoning for the Property enacted by this ordinance is MHP (Mobile Home Park), C-1 (Neighborhood Commercial) and M-1 (Light Manufacturing).

APN	ZONE CLASSIFICATION	
	As Amended by this Ordinance	Existing
047-060-031 See Map Exhibits A and B	MHP (Mobile Home Park), C-1 (Neighborhood Commercial), M-1 (Light Manufacturing	R-1 (Residential Single Family)
- -		
- -		
- -		

Section 2: Effective Date. This Ordinance shall take effect and shall be in force thirty (30) days after the date of its adoption and prior to the expiration of fifteen (15) days from the passage thereof, shall be published at least once in the Imperial Valley Press, a newspaper of general circulation, printed and published in the County of Imperial, State of California, together with the names of the members of the City Council voting for and against the same.

DRAFT

DRAFT

PASSED, ADOPTED and APPROVED by the City Council of the City of Brawley,  
this \_\_\_\_ day of \_\_\_\_\_, 2014.

\_\_\_\_\_  
Don C. Campbell, Mayor

**ATTEST:**

\_\_\_\_\_  
Alma Benavides, City Clerk

DRAFT

Exhibit A

DRAFT

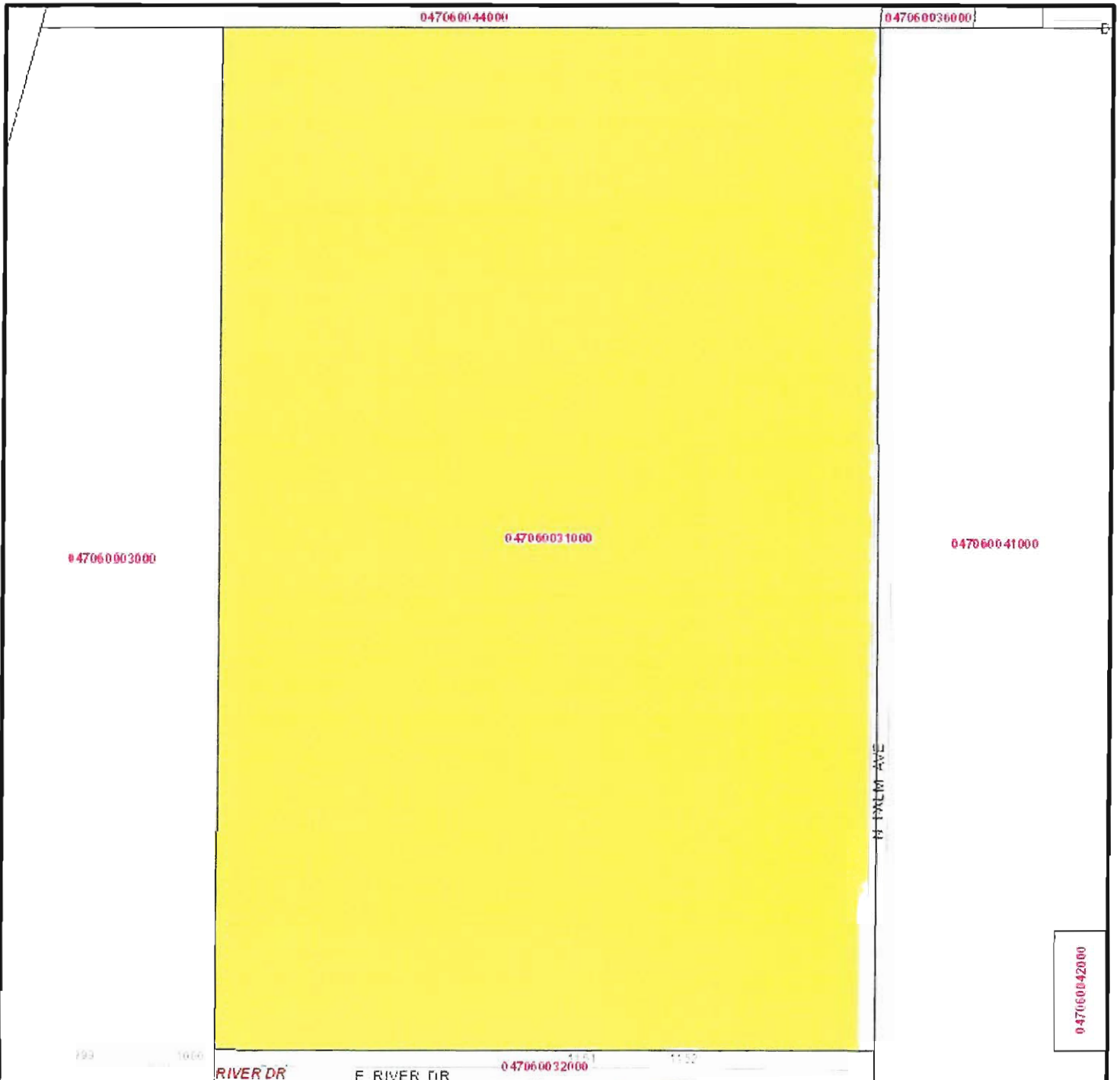

047155001000	047154020000	047154001000	047152027000	047	R-1 Residential Single Family
047155002000	047154019000	047154002000	047152028000	047	

1" = 188 ft	Current Zoning	10/09/2014		
-------------	----------------	------------	--	--

This map represents a visual display of related geographic information. Data provided hereon is not a guarantee of actual field conditions. To be sure of complete accuracy, please contact Imperial County staff for the most up-to-date information.

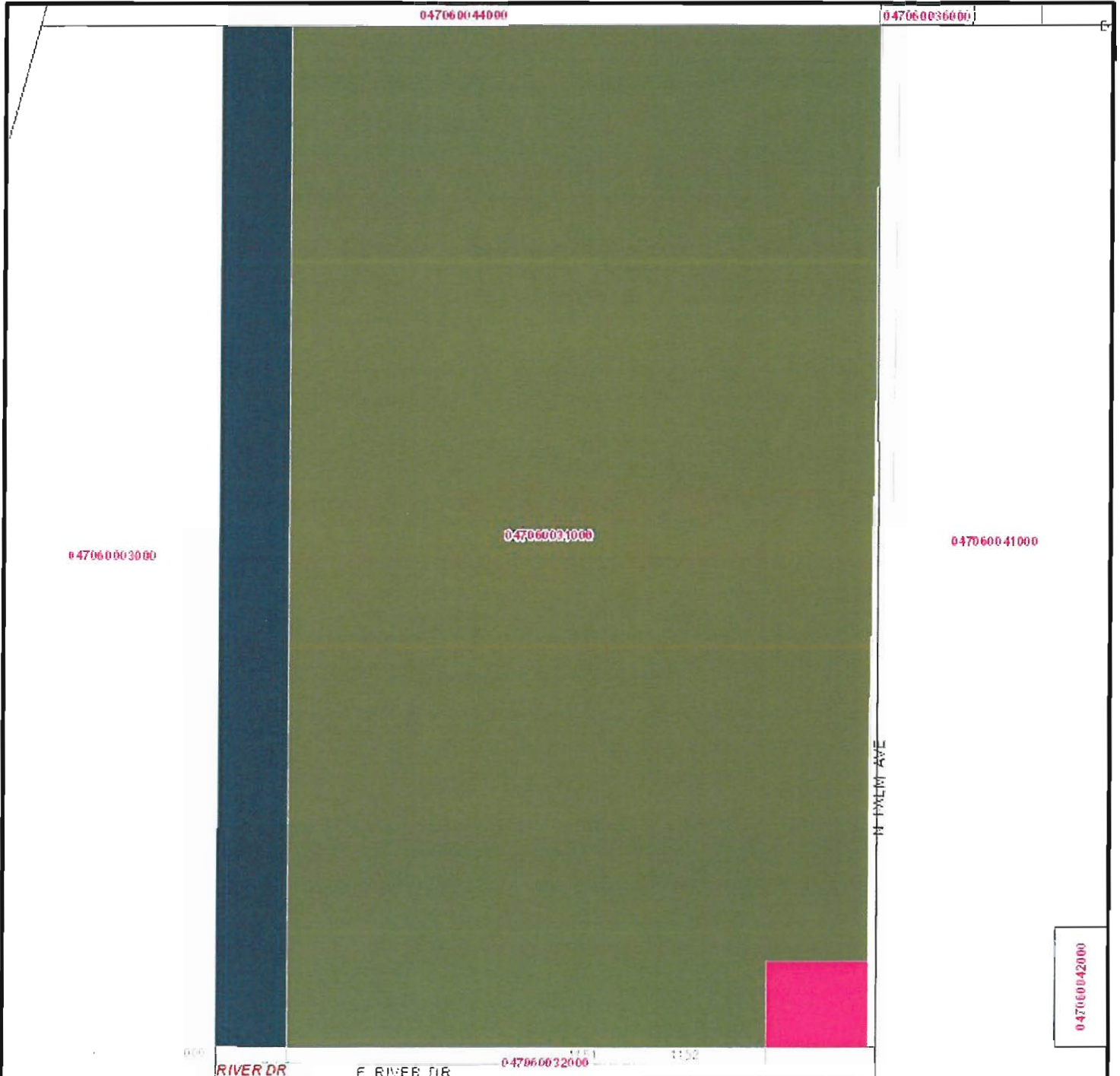

		<p>MHP Mobilehome Park</p> <p>C-1 Neighborhood Commercial</p>	<p>M-1 Light Manufacturing</p>
--	--	---	--------------------------------

1" = 188 ft	Proposed Zoning	10/09/2014		
-------------	-----------------	------------	--	--

This map represents a visual display of related geographic information. Data provided hereon is not a guarantee of actual field conditions. To be sure of complete accuracy, please contact Imperial County staff for the most up-to-date information.